UKIAH REPUBLICAN PRESS

CIRCULATION GREATER THAN ANY OTHER TWO PAPERS IN MENDOCINO COUNTY COMBINED. MORE THAN ALL PAPERS OUTSIDE OF COUNTY SEAT COMBINED.

Volume XXXVI. UKIAH, MENDOCINO COUNTY, CALIFORNIA, JULY 7, 1916. Number 4.

G. A. STURTEVANT RECOVERS FROM COLLAPSE

Magistrate Stricken After Oration At Willits Tuesday

OVERWORK IS CAUSE

Will Soon Be Ready To Again Herd Sheep, His Message

"Just tell them that about day after tomorrow I will be out herding sheep as I used to do when I was a boy and lived here in Mendocino county," was the cheerful message that Judge George A. Sturtevant sent out in answer to an avalanche of telegrams and letters which reached him yesterday from prominent members of the State bar and inquiring San Francisco friends.

Aside from being weak and slightly nervous, he has recovered from the collapse at Willits Tuesday after delivering the Fourth of July oration, and coatless, collarless and amusing himself by blowing rings from a Clear Havana he spent a quiet day yesterday at the home of Mrs. Sturtevant's mother, Mrs. T. J. Fine, on West Perkins street.

Mrs. Sturtevant is here with the magistrate and after a fortnight's rest in Ukiah at his ranches south of town and in Hopland, he will return to San Francisco to take his place on the bench.

Is Stricken Suddenly

After delivering one of the most stirring and forceful addresses ever heard by a Willits audience, Judge Sturtevant returned to the home of P. I. Lancaster, where he was a guest, and partook heartily of luncheon. He then walked to a nearby cigar store and it was while returning to the Lancaster home that he was stricken suddenly ill.

Mrs. Lancaster summoned Dr. G. A. Woelffel, who found the magistrate suffering from severe nervousness and acute indigestion, brought on by the heat and overwork. Mrs. Sturtevant, who was on her way here, was notified and went immediately to Willits, returning here Wednesday with her husband.

Heavy Work In Court

Judge Sturtevant for several weeks past has been calling an extremely heavy calendar in his own court in San Francisco and in addition has been handling the work of Judge Coffey's court. The long hours necessary for the double calendar was trying on the jurist's health and he was on the verge of a nervous breakdown when he left the metropolis last Monday.

"I have always thought of Mendocino county as my boyhood home," said Judge Sturtevant yesterday, "and I love the old county and her people. I had already promised Mr. Lancaster that I would talk at the Willits celebration, and, although I realized that my health was failing, I did not like to break my word at the last minute."

Was Once Shepherd

As a boy the judge herded sheep on his father's ranch near Dos Rios and tells of many humorous experiences which befell him during his career as a shepherd.

The many friends of Judge Sturtevant in this county and throughout the entire State will be glad to learn of his rapid recovery.

JOHN COTTON, HERO, IS HERE FROM FORT BRAGG

John Cotton of Fort Bragg was a wellknown business visitor in this city yesterday and is receiving the congratulations of his friends, who are contemplating the purchase of a medal as a reward for bravery.Cotton was strolling along the banks of Pudding Creek last Saturday when he discovered Edgar Loo, a Chinese boy, helpless and struggling in the water, Cotton, who is a good swimmer, rescued the youth and administered first aid, saving his life.

JUNE LOSING MONTH IN COUNTY FINANCES

June was a losing month in county finances, when the balance from June 5 of $217,528.52 decreased to $179,804.60, according to the report of Treasurer George A. Johnson. The receipts for the month were $6,005.14 and the disbursements were $43,783.06.

Fees were received from county officers as follows: Recorder James R. Elder, $253.95; County Clerk Hale Prather, 257.75, and Sheriff Ralph Byrnes, $118.80.

From the justices, the fees were: James C. Hurley, Ukiah, $161; C. W. Reinking, Point Arena, $5; George E. Furniss, Laytonville, $4.50; F. H. Brown, Philo, $23; W. T. Wallace, Mendocino, $24; T. L. Young, Willits, $13.75, and G. R. Redwine, Covelo, $5.

THOUSANDS MAKE MERRY IN GAY FUN FETE

Miss Margaret Aldrich, fair ruler over the Monster Fiesta.

NATIONAL PRIDE IS TYPIFIED IN GLORIOUS OBSERVANCE OF INDEPENDENCE DAY.

THE Fourth of July got back to something like its early estate Tuesday, reviving something of its serious, inspiring meaning—and without any of the bombastic, spread-eagle Fourth of July oratory, at that.

And it seems fitting—quite as fitting as it used to be for Dad to show Young America how to fire off firecrackers under an old tin washboiler in order to get the maximum of noise from the minimum powder—for Dad to be telling Young America what the flag a-flying stands for, and has stood for in the past.

To celebrate that way is not necessarily to "pass a full Fourth," is it?

Miss Nina Bowman, as California, in her attractive float.

QUEEN MARGARET REIGNS OVER GREAT FESTIVAL OF FUN, MUSIC, PATRIOTISM.

Queen Margaret reviewing her subjects from the Goddess of Liberty Float. (lower). Mrs. Louis Hofman's "Peace" car, which took first prize.

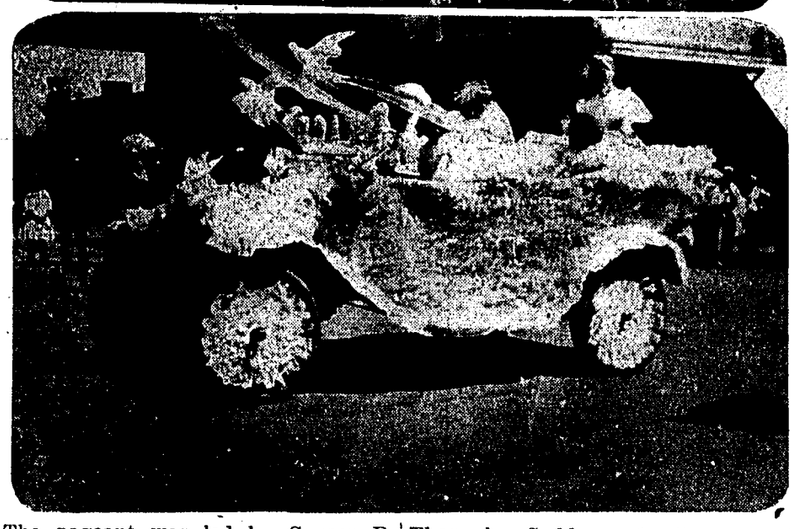

PRIDE and a glorified thanksgiving were the basic elements of Tuesday's celebration of the Nation's independence. In Ukiah, Willits, Fort Bragg and Mendocino great crowds listened to the reading of the immortal Declaration, sang patriotic songs and the children danced and played. Flags waved everywhere, and there was sporadic explosions of firecrackers, which gave a tang of the old-fashioned Fourth to the day, but in general there was fun of a quiet and yet exuberant sort. The day was a fanfare of patriotic music, and there was cheer in the warm sun and the flags that decorated almost every building in the county.

Opened With Services

Ukiah's festival was officially opened with patriotic services in all the churches on Sunday morning, together with baseball games both morning and afternoon for those who are fans of the national game Sunday night a sacred concert was given by Keller's band in the court house plaza and Monday two ball games furnished the principal amusement. In the evening a street dance and outdoor motion pictures attracted a throng of merrymakers.

Early Tuesday morning the crowds swarmed into town to witness the big street pageant, which was led by the Goddess of Liberty, Miss Margaret Aldrich, and which wound about the business section of the city as a mile of flowers and brilliant colors.

Big Street Pageant

The parade started promptly at 10 o'clock when the fair ruler was given the keys to the city by Mayor Smith and her reign was the gayest and most merry in the history of the city.

The pageant was led by George P. Anderson as marshal of the day, and his aides and escorts, Robert Redwine, Dr. H. F. Spencer, J. A. Jamison and Mesdames Jane Hoffman and Eva Cameron.

Next came Keller's band, followed by Judge J. M. Mannon in his car, which carried the speakers of the day.

Then the Goddess of Liberty float, with little Althea Lynch and Lloyd Cox at the feet of the charming Goddess, then Miss Nina Bowman, as California, with her float equally as artistic and splendidly decorated as that which carried the ruler of the day.

Prizes Are Awarded

Following in the first division were the Mendocino Society's float, the Firemen's float, and the float of the Redmen. The second division was made up of a half hundred profusely decorated automobiles.

The Firemen's float, which took first prize, represented a huge fireman's helmet on a white background. The Redmen's float took second place, and showed a dozen Red Men seated about a campfire smoking the pipe of peace.

The Redmen were dressed in their new uniforms and attracted wide attention. Mrs. Louis Hofman's automobile, prettily decorated and representing "Peace" took first prize in the second division. The entry was made by Mrs. Hofman, Mrs. Ted Young and Mrs. Frank Barker. The second prize was captured by Mrs. Cooper's car, strikingly decorated in greenery.

Judge Seawell Talks

At the grove, the terminal of the pageant, the patriotic exercises were held. The Rev. W. W. Breckenbridge offered the opening prayer, Mrs. J. W. Eversole read the Declaration of Independence, and Mayor H. B. Smith, as chairman, introduced Judge Emmet Seawell of Santa Rosa, who delivered a masterly oration on "Patriotism."

After the barbecue, which was enjoyed by several thousand people, amateur sports were in order, a patriotic concert was given by Keller's band in the afternoon, and in the evening the Mardi Gras ball, motion pictures, fireworks, the Growlers' parade and their address by Oscar Olsen, and the confetti battle, attracted close onto ten thousand people who closed the big three-day celebration

three-day festival shortly after midnight.

WIDOW FULFILLS DYING WISH AFTER TWO YEARS

Charles Kemp, who formerly owned a large ranch on Pine Ridge, and who left here fifteen years ago for his old home in Scotland, passed away twenty-seven months ago on the Orkney Islands. He married after returning to the old country and his dying request was that his widow notify his friends in Ukiah of his death. Fred Frasier received a letter from Mrs. Kemp this week which brought the sad news, and asked that he notify several personal friends mentioned by Mr. Kemp. He was 58 years old at the time of his death.

DR. McCOWEN LEAVES FOR CONVENTION AT ST. PAUL

Dr. George McCowen left this morning for San Francisco en route to St. Paul to attend the National Prohibition Convention to which he is a delegate. He will go by way of the Canadian Pacific and return, after a visit in the East with friends and relatives, by the southern route.

MOTHER'S CONGRESS PLANS STORY HOUR FOR KIDDIES

The Mothers' Congress of this city has arranged a "story hour" for children to be held each Wednesday morning at 10 o'clock at the public library. The first "story hour" will be held next Wednesday, July 12, and all children will be welcome.

THROWN BY HORSE; WILLITS MAN GETS FRACTURED JAW

John Taylor of Willits was thrown from a horse and seriously injured Tuesday during a "bronco-busting" exhibition in the northern metropolis. After he was thrown the horse kicked him, breaking his jaw in two places. He is under the care of Dr. Babcock but is in a precarious condition.

DR. MERVYN PERKINS IS WEDDED IN S. F.

Dr. Mervyn L. Perkins, son of Mr. and Mrs. Frank Perkins of this city, and Miss Alice Dorthea Morgan were married in San Francisco Tuesday. The announcement of this happy event comes as a complete surprise to the many friends of Dr. Perkins in this city and a wide circle of friends here will extend congratulations and best wishes to the young couple. The marriage was performed by the Rev. James M. McElhinney and was witnessed by only a few close friends. They will make their future home in San Francisco, where Dr. Perkins enjoys a splendid dental practice.

LOCAL WOMAN HURT IN MANTECA WRECK

Mrs. Enoch Hurt was painfully injured the first of the week when a grandstand collapsed at the Manteca Rodero, in San Jaquin county. Mrs. Hurt suffered severe cuts and bruises about the arms and body, and a sprained back and possibly fracture of the ankle. A hundred other people were badly injured when the big grandstand collapsed. Mrs. Hurt's home is in Redwood Valley.

CHINESE ARRESTED

John Gee, a Chinese, was arrested Wednesday by Sheriff Byrnes on complaint of several Japanese living south of town, who accuse Gee of robbing their cabin. He is being held in the county jail awaiting trial on a felony charge.

ENLISTS AS JOKE; COX IS NOW SOLDIER

Walter E. Cox, formerly a well-known insurance agent of this city, met a recruiting officer in Watsonville, where he now resides, and with a party of others enlisted.

His enlistment, however, was in the nature of a joke, as he did not meet the physical requirements of the army, being less than the specified heighth. A few days later, however, Uncle Sam waived these regulations and when the Cox regiment was called to the front, the insurance man was forced to go.

Mrs. Cox was in a hospital and he pleaded to be excused, but the war department would listen to no excuses and now a "little" insurance man is fighting on the Mexican front. Mrs. Cox and her two children were brought to this city and are at the home of Mr. and Mrs. W. N. Dutton, south of town.

COURT VACATION WILL COMMENCE ON JULY 17

The usual vacation in the superior court of Mendocino county during the months of July and August, commences on July 17, when contested cases will be tried in the court only by agreement of court and counsel.

COASTER TRIES TO BURN LUMBER, GOES TO ASYLUM

John Gates, a notorious character of Salmon Creek, was brought here the first of the week and was examined as to his sanity. It is claimed that he started a fire near a pile of bridge timber a few days ago which threatened to destroy the timber. Some months ago he was arrested for shooting a sailor in the back, but was acquitted. He was sent to the asylum.

SHY ONES HIDE BEHIND DAN CUPID'S SECRET FILE

They didn't want their friends to know it until they formally announced it themselves, so two couples secured licenses to wed last week and had them placed on the secret file. However, even so mute a thing as a filing cabinet cannot always hold a secret and this particular cabinet sprung a leek.

The shy ones were Lawrence James Lane, a nephew of J. E. Pemberton, formerly of this city, and Miss Herta Brunhilda Wilming, a popular school-ma'am, both of Willits; and William Arthur Chapman, wellknown Fort Bragg undertaker, and Miss Hariett Emma Langstaff, also of Fort Bragg.

Others who secured licenses during the week were Herman Fairbanks, 37, and Loretta Studebaker, 20, both of Manchester; and Lee Sullivan Yates, 38, and Lulu Dell Pardee Sargent, 23, both of Albion.

CHRISTIAN ENDEAVORERS LEAVE FOR CONVENTION

Three local delegates from the Christian Endeavor of the Christian church left Wednesday morning for Stockton where they will attend the annual State convention of the Christian Endeavor. The delegates are Miss Edna Williams, Russell Scott and Walter Beilby. The Willits representatives are Miss Emile Yulick and Miss Elsie James.

JUDGE REDWINE HERE

Judge G. R. Redwine was here from Covelo this week participating in the big Fourth celebration. He declares that the crops in Round Valley are in splendid condition, despite pessimistic reports, and also he expects a bumper crop of watermelons from his own field, a delicacy for which he has become famous.

U. S. IN FINANCIAL STRAITS, SAYS J. D. WORKS

Protest of County On Inheritance Tax Uncovers Plot

SENATOR GIVES FACTS

Fear of Losing Votes Strangles Hope Of Democracy

A peek into the inside workings of the Democracy, the difficulties of the administration, and its attempt to cover financial embarassment under a blanket of legal embroidery and fancy phraseology is given in a letter written by United States Senator John D. Works to the Board of Supervisors of this county.

The letter, which is in acknowledgment of the resolution recently passed by the supervisors protesting against the imposition of a Federal inheritance tax, was received by the board this week and clearly pictures President Wilson and his colleagues in their drastic effort to make financial ends meet and at the same time withhold legislation which would be unpopular, and, incidentally lose the Democratic party votes.

In Sympathy With Board

"I am in receipt of the resolution of your board protesting against the imposition of a Federal inheritance tax," states Senator Works in his letter to the supervisors.

"I sympathize with your views on that subject. It would be perfectly proper for the United States to impose an inheritance tax in the District of Columbia where the government has exclusive jurisdiction and has the responsibility of maintaining the government of the District, but my judgment is that no such tax should be levied in any of the states. Therefore I am in sympathy with your resolution.

"But the United States Government just now is in serious straits financially and some means must be devised to meet the current expenses of the government. Our good Democratic friends are sorely troubled to know how to raise these taxes without imposing any burden that will be unpopular and lose the Democratic party votes. Therefore they are endeavoring to place these burdens where they will be the least unpopular, imposing them heavily upon incomes, especially larger incomes, upon whiskey and beer and other things of that kind and they assume that an inheritance tax will be less unpopular than some other direct tax like the stamp tax that they have imposed heretofore.

Fear Tariff Question

"I am afraid, therefore, that they will enforce the inheritance tax, which I think is an entirely improper and unjust one. I expect to do what I can to prevent it, but their necessities are so great that I am afraid nothing can be done to avoid this measure.

"They might have easily avoided it by increasing the duty on foreign goods, but that would be in violation of their doctrine of a tariff for revenue only. But it would seem that even a tariff for revenue might call upon them to increase the custom duty under the present emergency. They are mortally afraid, however, of opening up the tariff question again so the only remedy I see ahead of us is the overthrow of the present administration of the government."

PROBATION IS VIOLATED; M'CLENDON GOES TO JAIL

Frank McClendon, who was recently placed on probation after being found guilty of driving an automobile while intoxicated, was re-arrested yesterday by Constable Brewer on a similar charge. He appeared before Judge Hurley who revoked the probation and sentenced him to a $500 fine or six months in the county jail. McClendon is now in jail and is making efforts to raise the money.

FALLS THROUGH SIDEWALK

Harry White, an inmate of the county hospital, fell through a hole in the sidewalk Tuesday while returning to the hospital and suffered a fracture of the arm. He is under the care of Dr. Littchild.

AT THAT IT WAS SOME CELEBRATION, AND WE HAD ABOUT THE BIGGEST CROWD IN OUR HISTORY.

The PRESS EDITORIAL PAGE

SINCE IT'S ALL OVER WE'RE WONDERING HOW THREE DAYS COULD PASS SO GOSH DARNED QUICK.

UKIAH REPUBLICAN-PRESS
OFFICIAL ORGAN OF THE BOARD of SUPERVISORS of MENDOCINO COUNTY
Issued Every Friday
C. A. WEST, EDITOR
Subscription, $2.50 per year.
Display Advertising, 25¢ an inch.
Reading Notices, 10¢ a line.
Legal Advertising, $1.50 a square.

SOLDIERS' FAMILIES

TO WHAT EXTENT are you willing, able and ready to discharge your duty to the nation?

The day and the hour is upon us when we must prepare to defend our southern boundary against destructive attacks from organized bands of Mexican outlaws, if not against the organized assaults of the Mexican people. In order to prosecute defensive measures effectively we may have to send large armies on an offensive expedition into Mexican territory to destroy or disperse the forces that are menacing our national safety.

The President has summoned the organized militia of all the States to get ready for border service and indications are they will be sent to the Rio Grande within a short time. At any rate, they must mobilize at central State camps.

Members of the militia in normal times work at civilian occupations and thus help in the industrial and commercial life of the country, and from their unmilitary efforts earn a living for themselves and their families. When called into active service, as they have been, they must give up their wage-earning jobs and depend solely upon the petty government allowance of about $20 a month. This is a situation which means hardships in every case where a wife and children are dependent upon a militiaman for support.

Some of the bigger business establishments have adopted the policy of paying to the family of a soldier-employee all or a part of the wages he would receive were he not on active military duty. Smaller concerns may not be in a position to exercise this liberality, but all who can afford it should do something. But there will be a great many militiamen, the majority of them, we fear, who will have no means of providing for their families while they are away except their pay as soldiers.

Citizens who are not enlisted in the militia and who have no intention of doing so, can discharge a part of their patriotic obligations by seeing to it that the families of men who are at the front do not suffer want. A committee of citizens should be formed, to work in cooperation with the military authorities, which may receive contributions for the aid of soldiers' families, investigate the deserving cases and supervise the distribution of such moneys as may be raised.

Our duty in this respect is plain and it should not be shirked. The men enrolled for Mexican service have a hard job before them and we can make it a bit lighter by giving them the assurance that the dependent ones at home will be cared for. Ukiah and other cities have been very liberal in contributing for the relief of distress in Belgium, Serbia, Poland, Armenia, France and other foreign war "zones." We have now a chance to do something for our own people.

The Hughes Nomination

(From Colliers).

The important issues of the campaign which has just begun crystalize rapidly. But among the less sensational aspects of the recent event at Chicago there is one that is worth registering before it is submerged. Of what was called the Old Guard of the Republican party there is not much left today. Ten years ago Mr. Hughes had barely completed the insurance investigation which made him famous. To those whose dream it is to exalt intelligence and honesty for the management of public affairs that investigation and that fame commended him far above rival candidates for high office. If at that time those dreamers within the Republican party, the element that later composed the Progressive party, had been told that in the year 1916 they would bring about the unanimous choice of Mr. Hughes for the presidency, they would have held the prophecy far too bright to be taken seriously. But the dream of ten years ago is the simple reality of today. And this transition was made picturesque and pointed by something that happened late in the closing hours of the convention As the tumult of the Hughes nomination was dying away, the eighty-seven delegates from New York met and quietly lowered Mr. William Barnes into his political grave...By a vote of 86 to 1 they deposed him from the national committee, the strategic point from which he had so long exercised all the power he has had in politics. Ten years ago, when Hughes was beginning to emerge, Barnes was at his zenith. The transition is epochal. The political spiral winds surely upward.

Celebrating The Fourth

UKIAH HAS closed its celebration of the Fourth after acting for three days at host to a large number of visitors, principally from San Francisco and other out-of-the-county places. While the celebration was a grand affair, the street pageant was beautiful, the barbecue keenly enjoyed and the entire programme presented without a hitch or quibble, there seemed to be less enthusiasm manifested by our local citizens than in any of the former celebrations held here. Many of our own folk spent the day out of town and boasted of it, others entertained visitors in their own home and were as unconcerned about what was going on about town as though it was an every-day occurance. It seems that there were too many celebrations in the county on last Tuesday—Willits, Fort Bragg and Mendocino all observing the day. But from this we have learned a lesson. The next Fourth of July is twelve months in the future, but it is none too early now to open negotiations with every other city and town in the county for a *county* celebration of the Fourth next year when we will all unite in one great patriotic festival.

INDIANA again emphasizes its claim to be the mother of vice-presidents.

THERE is lots of room at the top, but only one team at a time ever gets there.

UNCLE SAM AT SEA.

—Evans in Baltimore American.

ELECTING A PRESIDENT
2

JOHN ADAMS.

John Adams Won Close Race In 1796 Election.

THE Democratic Republicans supported Thomas Jefferson of Virginia for president and Aaron Burr of New York for vice president in 1796. The Federalists supported John Adams of Massachusetts for president and Thomas Pinckney of Maryland for vice president.

The election took place on Nov. 8, 1796, and the vote was counted on Feb. 8, 1797. It was:

John Adams, 71; Thomas Jefferson, 68; Thomas Pinckney, 59; Aaron Burr, 30; Samuel Adams, 15; Oliver Ellsworth, 11; John Jay, 5; George Clinton, 7; S. Johnston, 2; James Iredell, 3; George Washington, 2; C. C. Pinckney, 1; John Henry, 2. There is no record of the popular vote. Sixteen states voted.

Of course in these early days there were no party platforms or conventions.

(Watch for the election of Jefferson in 1800 in our next issue.)

Right Off The Reel

(By SLAM BANG).

Now summer's come I shall go some
Among the pretty misses;
My palm beach suit is just too cute!
O, ladies, save your kisses.

I'll be your beau; we'll see the show,
Don't you think Chaplin jolly?
And then we'll ride—I'll be the guide
—All up anl down the trolley.

In summer's heat eat nothing sweet;
Try peanuts—these are mild ones.
And flowers, why, what use to buy
When we can pick the wild ones?

Oh, yes, I'm "near" but not by fear
Let your dear heart be harried;
These spendthrift guys are never wise
We'll have more when we're married.

HOME AND HOUSEHOLD

Eight hundred high school girls in Baltimore have taken a pledge never again to wear feathers in their hats.

The auxiliary service of the French army is now employing women where they can be used to advantage.

The blue and white Japanese toweling is fresh looking and equally serviceable for summer table covers. The blue and white or red and white barred linen toweling, when finished with a white cotton fringe, makes smart covers for wicker tables when out of door teas and lunches are served.

Miss Nora Norton has the distinction of being the only woman frame maker in the country, who has taught herself the business and converts her own moldings into frames.

COMMENT *and* EXCERPTS

ON THE question of education which is steadily coming to the front with renewed vigor in several counties, very decided views are held by Sir John Gorst. He strongly deprecated children being sent to school too early. "I should like to see the children in the country," he said on one occasion, "running about all day in the open air and not going to school until seven years of age at the earliest. That is the practice in Switzerland, which is certainly the best educated country in the world. According to the English education acts, children are invited to come to school at three and are compelled at five; that it too young." It all depends on the school, however. The modern kindergarten has few "horrors" even for three.

The man who writes to a New York contemporary asking that it look at Niagara falls from the standpoint of the American public as a whole, "rather than as a free coalpile for a restricted number of people who are seemingly unable to take any view that does not bear toward their own ultimate financial advantage," has a grasp on the question that entitles him to be heard. If he would change his request so as to include the Canadian public and the public of the world at large, he would be still more worthy of attention, for Niagara falls is a heritage to humanity.

There are so-called "economies" to which the great mass of the American people can never be reconciled, because they are either small or false, and in either case unbefitting a great and wealthy nation. In the category are shallow and cheap "economies" in the conduct of the postal service, in the equipment of the diplomatic service and in the government of the national capital. If Congress is looking for ways of saving it can find them in plenty without descending to picayunish methods of dealing with really big things. Liberality in treatment of the seat of government will arouse no protest among the body of the people.

As to the Wellington Journal points out: It is easier to claim success than it is to win it.

The Selden Observer wonders if those ankle watches are to show the kind of time the women are having.

A mirror has one mighty good characteristic, explains the Wichita Beacon. It will always smile back to you.

According to one editor, the women of today outstrip all her predecessors, notes the Logan Republican. But, it adds, he seems to have forgotten Mother Eve.

Perhaps, suggests the Leavenworth Post, the fact that the pay of French soldiers at the front has been raised from one to five cents a day is proof that there are not so many to pay.

Something appropriate in the weather line for the name of the place, was the "foggy and rainy" September 28 that was reported to the Burlington Republican by its correspondent at Duck Creek.

When a man goes into a restaurant and is given a tough fowl, he is very apt to lose his respect for old age.

POINTED PARAGRAPHS

Fault finders are never out of a job.

It isn't always the cheerful man who does the loudest cheering.

When the money market gets tight it ought to take the gold cure.

He is a mean man who withholds from his wife the praise that is due her.

It always arouses more or less suspicion in a man's mind when he expects a severe scolding from his wife and she fails to deliver the goods.

The KITCHEN CUPBOARD

VARIOUS ICES.

TO make half a gallon of mint ice take half a pound of stick mint candy, pink and white striped (which gives a delicate pink shade to the ice). Soak candy in three pints of sweet milk until soft, and when ready to freeze add sugar to suit taste. When almost frozen add the beaten white of an egg, which makes the ice light and fluffy. Freeze well. A little essence of peppermint or fruit coloring may be added if more color or a higher flavor is preferred.

Red Raspberry Sherbet.—Boil together for three minutes two cupfuls of water and a cupful of sugar. Soak a tablespoonful of granulated gelatin in a quarter cupful of cold water and when soft pour the hot sirup over it. Stir well, and when dissolved add a quart of berries mashed well and juice of two lemons. Strain and when cold fold in the stiffly beaten whites of two eggs. Freeze very solid, repack and let stand for two hours to ripen.

Orange Ice.—A pint of orange juice, a pint of sugar, grated rind of a lemon, quarter pint of lemon juice, grated rind of an orange. Serve in glasses. Freeze and make a sirup of the sugar and water. Boil fifteen minutes and add the orange juice, lemon juice, orange peel and lemon rind.

Sherbet a la Marguerite.—Take as many sherbet glasses as needed, fill half full with plain vanilla ice cream. Have the following mixture in a bowl: Six sliced bananas, a can pineapple (cut up), canned peaches or raspberries—in fact, any fruit you wish. Pour this on the ice cream, then decorate with whipped cream on top. Sprinkle with powdered cocoa. Finish with either creme de menthe cherries or maraschino cherries.

Trilby.—A cupful of cranberry juice, juice of four oranges, juice of three lemons, four and a half cupfuls of sugar dissolved in juices of lemons, oranges and cranberries. A gallon of fresh milk is poured slowly in above mixture, stirring rapidly as you pour. Color pink with fruit and freeze.

Pineapple Sherbet.—Five quarts of milk, six large cupfuls of sugar, a cupful of lemon juice, a can of grated pineapple. Mix sugar, milk and pineapple together. Do not add lemon juice until the mixture begins to freeze.

Anna Thompson.

Bits of Byplay

By Luke McLuke

Copyright, 1915, the Cincinnati Enquirer

Luke's Catch Would Be the 00,000.

Luke McLuke says it takes 600,000 worms to weigh a ton. And he might have added that these worms placed in the custody of a fisherman would be sufficient to catch 600,000 tons of fish, if you would let the fishermen tell it.—Houston Post.

Huh!

She never makes a hit with me,
Her silly actions sicken;
She acts just like a goose, but she
Gets mad when called a chicken.

This Is an Iconoclastic World.

Dear Luke—Last week, in McCreary county, I defended a man named Angel, who was charged with cow stealing. He was convicted in spite of the fact that his main witness was Arch Angel, his brother.—James Denton, Somerset, Ky.

Wuff!

The judge seemed pained and said: "Oh, dear!
This tramp is charged with vagrancy;
Please hurry him away from here
And change the charge to fragrancy!"

A Kind Word For Reddie.

Reddie Johnson and family of Homer, Ill., are visiting home people. Reddie looks as natural as the curl of contentment in a pig's tail.—Blue River (Ind.) Gazette.

Our Own Magazine Pomes.

MIZPAH.

The drooling wentlings patter by,
The caroled shapelings stand,
While shimmering the waters sigh
And passion-clasp the land;
But, see, the garblings pass and die!
Nor grasp me by the hand.

Naw, We're Neutral.

Dear Luke—I. M. Dutch is in business at 132 Forty-second street, New York city. Does he get in?—The Billboard.

Yes, if He Doesn't Butt In.

Dear Luke—Can I. Pushin of Louisville, Ky., enter the club?—Reader.

Names Is Names.

Izzie Knott is a farmer at Lebanon, Ky.

"Got Your Summer Furs Yet?" Is All the Question

Design by Franklin Simon & Co., New York.

WITH a beautiful afternoon frock of crape and silk voile is worn a scarf of Scotch moleskin. Ermine faces the throat, a vivid contrast to the darker fur cut in irregular lines. Pendent are two taupe crape streamers tasseled at the ends by bands of moleskin.

• • •

The bride is apt to be most deeply concerned about her "going away" and traveling costume after the vital matter of the wedding gown has been settled. Blue seems to be a favored color for "going away" gowns this season, and a few smart models in coffee tone have been recorded. One bride of important social standing appeared in a citron colored taffeta and citron cloth topcoat to bid goodby to her assembled friends. Since hat and buttoned boots were black, the effect was very smart indeed, but citron is a shade that admits no rivals in color alongside.

• • •

Large rosettes of two or three colored tulle plaitings appear on simple straw hats.

• • •

Some of the very best evening frocks are of black tulle, with narrow lines of gold and silver.

ANNA MAY.

RESTA REAPING GOLDEN HARVEST ROLLING ON SILVERTOWN CORDS

Dario Resta, champion racing driver, framed with Goodrich Silvertown cord casing, the type of tire he uses in his hair-raising battles against time on speedway race courses.

RESTA IN LEAD FOR AUTO RACING PRIZES

DARIO RESTA has a commanding lead over his competitors for the Goodrich championship prize. His victory in the recent speedway race at Chicago gave him 1800 points, according to the American Automobile Association's ruling. His nearest competitor is Eddie Rickenbacher, the Maxwell pilot, who has 600 points chalked up to his credit. De Palma, the nervy New Jersey lad who has been given a special match with Resta, owing to the accident which befell his car just as he was fighting it out for first place with Resta, is credited with but 470 points.

The A. A. A. rating at present is: Resta, 1800; Rickenbacher, 600; D'Alene, 510; De Palma, 470; Christiens, 370; De Vigue, 320; Vail, 300; Mulford, 240; Devlin, 90; O'Donnell, 80; Oldfield, 80.

SANTA ROSANS MOTOR HERE

William F. Crocker, of the circulation department of the Santa Rosa Republican, accompanied by Mrs. Crocker and their son, motored here Sunday en route to Lake county to spend the holidays. Mr. and Mrs. E. E. Brown and daughter, Miss Elrene, were Santa Rosa visitors here Saturday on their way to Willits where Miss Brown will spend several days with her uncle and aunt, Mr. and Mrs. A. B. Griffith. Mr. and Mrs. Brown returned Sunday night.

Federal Inquiry or Railroad Strike?

Faced by demands from the conductors, engineers, firemen and brakemen that would impose on the country an additional burden in transportation costs of $100,000,000 a year, the railroads propose that this wage problem be settled by reference to an impartial Federal tribunal.

With these employes, whose efficient service is acknowledged, the railroads have no differences that could not be considered fairly and decided justly by such a public body.

Railroads Urge Public Inquiry and Arbitration

The formal proposal of the railroads to the employes for the settlement of the controversy is as follows:

"Our conferences have demonstrated that we cannot harmonize our differences of opinion and that eventually the matters in controversy must be passed upon by other and disinterested agencies. Therefore, we propose that your proposals and the proposition of the railways be disposed of by one or the other of the following methods:

1. Preferably by submission to the Interstate Commerce Commission, the only tribunal which, by reason of its accumulated information bearing on railway conditions and its control of the revenue of the railways, is in a position to consider and protect the rights and equities of all the interests affected, and to provide additional revenue necessary to meet the added cost of operation in case your proposals are found by the Commission to be just and reasonable; or, in the event the Interstate Commerce Commission cannot, under existing laws, act in the premises, that we jointly request Congress to take such action as may be necessary to enable the Commission to consider and promptly dispose of the questions involved; or

2. By arbitration in accordance with the provisions of the Federal law" (The Newlands Act).

Leaders Refuse Offer and Take Strike Vote

Leaders of the train service brotherhoods, at the joint conference held in New York, June 1-15, refused the offer of the railroads to submit the issue to arbitration or Federal review, and the employes are now voting on the question whether authority shall be given these leaders to declare a nation-wide strike.

The Interstate Commerce Commission is proposed by the railroads as the public body to which this issue ought to be referred for these reasons:

No other body with such an intimate knowledge of railroad conditions has such an unquestioned position in the public confidence.

The rates the railroads may charge the public for transportation are now largely fixed by this Government board.

Out of every dollar received by the railroads from the public nearly one-half is paid directly to the employes as wages; and the money to pay increased wages can come from no other source than the rates paid by the public.

The Interstate Commerce Commission, with its control over rates, is in a position to make a complete investigation and render such decision as would protect the interests of the railroad employes, the owners of the railroads, and the public.

A Question For the Public to Decide

The railroads feel that they have no right to grant a wage preferment of $100,000,000 a year to these employes, now highly paid and constituting only one-fifth of all the employes, without a clear mandate from a public tribunal that shall determine the merits of the case after a review of all the facts.

The single issue before the country is whether this controversy is to be settled by an impartial Government inquiry or by industrial warfare.

National Conference Committee of the Railways

ELISHA LEE, *Chairman*
P. R. ALBRIGHT, *Gen'l Manager*, Atlantic Coast Line Railroad.
L. W. BALDWIN, *Gen'l Manager*, Central of Georgia Railway.
C. L. BARDO, *Gen'l Manager*, New York, New Haven & Hartford Railroad.
E. H. COAPMAN, *Vice-President*, Southern Railway.
S. E. COTTER, *Gen'l Manager*, Wabash Railway.
F. E. CROWLEY, *Asst. Vice-President*, New York Central Railway.
G. H. EMERSON, *Gen'l Manager*, Great Northern Railway.
C. H. EWING, *Gen'l Manager*, Philadelphia & Reading Railway.
E. W. GRICE, *Gen'l Supt. Transp.*, Chesapeake & Ohio Railway.
A. S. GREIG, *Asst. to Receivers*, St. Louis & San Francisco Railroad.
C. W. KOUNS, *Gen'l Manager*, Atchison, Topeka & Santa Fe Railway.
H. W. McMASTER, *Gen'l Manager*, Wheeling & Lake Erie Railroad.
N. D. MAHER, *Vice-President*, Norfolk & Western Railway.
JAMES RUSSELL, *Gen'l Manager*, Denver & Rio Grande Railroad.
A. M. SCHOYER, *Resident Vice-Pres.*, Pennsylvania Lines West.
W. L. SEDDON, *Vice-Pres.*, Seaboard Air Line Railway.
A. J. STONE, *Vice-President*, Erie Railroad.
G. E. WAID, *Vice-Pres. & Gen'l Man.*, Supper Central Lines.

SLOW PAYING TAXES, MENDOCINO LAND IS SOLD TO THE STATE

TAX COLLECTOR CUNNINGHAM TRANSFERS MANY TITLES OF PROPERTY HERE.

June 29, 1916.

DEEDS:

F. T. Barker to A. E. McCombs, date June 29, 1916. Lot 2 of Blk. "D" and Lot 9 of Blk. "J" Ukiah North Addition.

M. M. Hutson et vir to James Hopkins, dated June 21, 1916. Being a part of Lot 85 of Healey's Survey and Map of Yokayo Rancho.

MORTGAGES:

C. A. Norris to Bank of Willits, date June 26, 1916. NW¼ of Sec. 23, T. 21 N., R. 14 W., MDM., containing 160 acres of land. $700, payable 14 months after date, 8 per cent.

G. W. Goforth to Bank of Willits, dated June 27, 1916. 30 acres of land in Round Valley in and near Covelo. $800, payable 18 months after date, 8 per cent.

RELEASE OF MORTGAGE:

Mumm Reid to L. A. Stephens, date June 27, 1916. Releases Mortgage recorded in Book 73 of Mortgages at page 319.

MARK AND BRAND:

Mark and Brand of John Koskinen, being as follows: Brand is a large K. on right hip. Mark is a large Circle in right ear.

DEEDS:

Lee Cunningham, Tax Collector to State of California, dated June 29, '16. SE¼ of NW¼ Sec. 14, T. 12 N., R. 14 W., MDM. Sold to State for non-payment of delinquent taxes for year 1910. Assessed for taxation for year 1910 to Hiatt Real Estate & T. Co.

Lee Cunningham, Tax Collector to State of California, dated June 29, '16. SW¼ of NW¼ Sec. 14, T. 12 N., R. 14 W., MDM. Sold to State for non-payment of delinquent taxes for year 1910. Assessed for taxation for year 1910 to N. T. Yale and Hiatt Real Estate and Trading Company.

Lee Cunningham, Tax Collector to State of California, dated June 29, '16. SE¼ of SE¼ Sec. 9; SE¼ of SW¼, W½ of SW¼ Sec. 10; T. 20 N., R. 10 W., MDM. Sold to State for non-payment of delinquent taxes of year 1910. Assessed for taxation for the year 1910 to Walter Roden.

Lee Cunningham, Tax Collector to State of California, dated June 29, '16. Fr. W½ of SE¼, Fr. NE¼ of SE¼ Sec. 14, T. 19 N., R. 11 W., MDM. Sold to State for non-payment of delinquent taxes for year 1910. Assessed for taxation for year 1910 to W. B. Ward.

Lee Cunningham, Tax Collector to State of California, dated June 29, '16. Interest in Lot near Garcia Bd. N. by School house, S. by land of L. E. White Lumber Co., W. by river. Mortgage dated Jan. 18, 1908 (Lucia V. & J. W. Leffler, Mgors.) orig. value $125. Sold to State for non-payment of delinquent taxes for year 1910. Assessed for taxation for year 1910 to Annie Kehoe.

NOTICE OF ACTION:

John Anderson vs. J. C. Smith & John Doe, dated June 29, 1915. Suit to foreclose mortgage in Sec. 1, T. 17 N., R. 18 W., MDM.

June 30, 1916.

PATENT:

United States to Allan Dunbar, date April 1, 1875. E½ of NE¼ of Sec. 33 and W½ of NW¼ of Sec. 34, T. 12 N., R. 16 W., MDM.

CONTROLLER'S RECEIPT:

State Controller to A. G. Smith, date July 29, 1915. NW¼ Sec. 9, T. 20 N., R. 13 W., MDM. Assessed to Louis Solomon. Sold to State June 29, '15 for delinquent taxes for the year 1914. Amount paid to redeem $18.07.

DEEDS:

W. A. & Minnie E. Menefee to L. C. Foster, dated May 25, 1916. Lot 17 in Ordway Tract, Willits, Cal.

Hans C. Johnson et ux to W. J. Kreuzer, dated May 9, 1916. Land in Secs. 3, 4, 5, 6, 9, 10, T. 23 N., R. 16 W., MDM., and in Secs. 32 & 33, T. 24 N., R. 16 W., MDM.

LEASE:

R. J. Dryden & B. Schow to B. Owens, H. E. Walker and F. Symns, date June 26, 1916. Property known as Little Lake Garage in Willits, Cal. For term of 1 year at rental of $25 per month.

C. A. Manuel to J. C. Henderson, dated Feb. 17, 1916. Property in T. 18 N., R. 17 W., MDM. Term of 1 year at the annual rental of $100.

CHATTEL MORTGAGE:

J. C. Henderson to C. A. Manuel, dated April 15, 1916. 1 span of work horses. $100 payable Jan. 1, 1917. No interest.

ABSTRACT OF JUDGMENT:

J. A. Dunn vs. J. H. Scales. Balance due on Judgment $61, on June 28, 1916.

ASSIGNMENT OF MORTGAGES:

Louis Heilmann to Johanno Heilmann, dated June 20, 1916. Assigns the following mortgages: Mortgage recorded in Books 72, page 353, 72, page 334, 72, page 352, 77, page 166 and Chattel Mortgage recorded in Book 13, page 260.

NOTICE OF SALE:

H. C. Porter to Roy Switzer, dated June 30, 1916. Sale to be consumated at Fort Bragg Commercial Bank on July 7, 1916, of stock of groceries located in store at corner of Main St. and Laurel St., City of Fort Bragg, consideration being $10 and other good and valuable considerations.

July 1, 1916.

DEEDS:

Town of Ukiah City to Carrie Garsey, dated June 30, 1916. Property in Ukiah City.

WHAT CATARRH IS

It has been said that every third person has catarrh in some form.

Science has shown that nasal catarrh often indicates a general weakness of the body; and local treatments in the form of snuffs and vapors do little, if any good.

To correct catarrh you should treat its cause by enriching your blood with the oil-food in Scott's Emulsion which is a medicinal food and a building-tonic, free from alcohol or any harmful drugs. Try it.

Scott & Bowne, Bloomfield, N. J.

FIRST ELEVATOR GRAIN GOES TO SPERRY CO.

The deft-handed sack-sewers long essential to every grain harvesting crew in California, must soon find other work in the threshing field for the big grain growers of California are planning to handle their grain hereafter by the bulk system. Great elevators will soon be under construction in California where barley and wheat are yet important crops. The Sperry Flour company which is assisting the grain ranchers in perfecting arrangements for the bulk handling of their grain, recently received the bulk equivalent of 150,000 sacks of barley from the Moreing ranch in the Sacramento Valley. This was the first big shipment to be handled by the elevator system, ever made from the Sacramento valley.

CERTIFICATES OF SALE:

John Almedia (by Sheriff) to John Todd, dated July 1, 1916. Lot of land near Hare Creek, Mendocino County, California, comprising 5 acres. Purchase price $344.50.

Cecilia Knox (by Court Commissioner) to F. O. Weldon, dated July 1, 1916. SE¼, W½ of NE¼, SE¼ of NE¼, Lots 1, 6, & 7, all in Sec. 30, T. 22 N., R. 13 W., MDM. Purchase price $3157.91.

T. A. Lucas et ux (by Court Commissioner) to L. T. Scholl, dated July 1, 1916. Lots 9, 10 11, 12 & 13 of Subd. of ....½ of Jones Addn. to Ukiah City. Purchase price $1251.05.

MORTGAGES:

Mrs. S. E. Pinches et vir to M. N. Dutton, dated June 30, 1916. SE¼ of SE¼ & E½ of SW¼ of SE¼ Sec. 1 and E½ of NW¼ and NE¼ of Sec. 12 (less 5½ acres) in T. 21 N., R. 15 W., MDM. (with exceptions). $3350, 2 years, 8 per cent.

Mrs. S. E. Pinches et vir to W. N. Dutton, dated June 30, 1916. Land in SW¼ of NE¼ of Sec. 12, T. 21 N., R. 15 W., MDM., containing 1½ acres. Also other land in Town of Laytonville. $500, 2 years, 8 per cent.

Peter M. Howard to D. S. Jones, dated July 1, 1916. Lots 1, 2 & 3 of Revised Subd. of Brunner-Briggs Addition No. 1, containing in all 25 acres more or less. $3000, 1 year, 8 per cent.

BILL OF SALE:

Frank Lozzi, Emil Berta and Henry Berta to Lorenzo Hiannini, dated June 28, 1916. All interests now owned or that they may hereafter acquire in and to all leases, livestock, furniture, tools, appliances and all other personal property of every kind, nature and description, now situate upon what is known as "Poma Brothers Ranch in Redwood Valley, Mendocino County, Cal." Consideration $500.

CANCELLATION OF MORTGAGE:

M. M. Hutson and B. B. Hutson to Bessie Cox. Cancels Mortgage recorded in Book 72 of Mortgages at page 294.

July 3, 1916.

DEEDS:

Geo. A. Knight to Fannie H. Knight, dated Dec. 14, 1901. Land in Secs. 23, 22, 24, 25, 26, 27, 28, 33, 34, 35 & 36, T. 21 N., R. 14 W., MDM. Land in Secs. 1, 2 & 3, T. 20 N., R. 14 W., MDM. Land in Secs. 30 & 31, T. 21 N., R. 13 W., MDM. & in Sec. 5, T. 20 N., R. 13 W., MDM.

J. Nelson Watt to W. B. Coombs, dated June 1, 1910. NE¼ of SE¼, Sec. 33, E½ of SW¼ & SE¼ of Sec. 34, ½ NW¼ of SW¼ of Sec. 35, all in T. 17 N., R. 16 W., MDM.

W. B. Coombs to The Mendocino Lumber Company, dated June 2, 1910. NE¼ of SE¼ of Sec. 33, E½ of SW¼, SE¼ of Sec. 34, NW¼ of SW¼ Sec. 35, all in T. 17 N., R. 16 W., MDM.

Florindo Braccialini et ux to Guiseppe Gargini et ux, dated July 1, 1916. Land in Sec.s 18 & 19, T. 12 N., R. 10 W., MDM., & in Sec. 24, T. 12 N., R. 11 W., MDM. Also a certain Spring known as Bear's Spring in Sec. 19, T. 12 N., R. 10 W., MDM.

Guiseppe Gargini et ux to Florindo Braccialini et ux, dated July 1, 1916. Lot 4, N½ of SE¼ of SW¼ and N½ of SW¼ of SE¼, Sec. 18, T. 12 N., R. 10 W., MDM.

F. H. Robinson et ux to A. L. Crouch et ux, dated April 6, 1916. Property described as lots 2 & 3 of California Apple Land Co's. Subd. No. 1.

J. H. & Blanche L. Doran to H. P. Preston, dated June 30, 1916. Land in Secs. 9, T. 18 N., R. 17 W., MDM., containing 25.94 acres, more or less.

R. E. Dimmick to L. E. Crawford, dated July 3, 1916. 79.25 acres in T. 14 N., R. 12 W., MDM.

L. E. Crawford to R. E. Dimmick, dated July 3, 1916. 21 acres more or less and being a portion of E½ of NW¼ of Sec. 22, T. 14 N., R. 12 W., MDM.

AGREEMENT:

Between Henry J. Nash and Northwestern Pacific Railroad Co., dated June 8, 1916. Agreement to construct concrete basin to hold not less than 50 gallons at a certain spring belonging to first party situated on Lot 3, Sec. 28, T. 23 N., R. 14 W., MDM., and also other covenants set forth in said agreement.

MORTGAGES:

T. L. Hiatt to Mrs. Georgina M. Edwards, dated July 3, 1916. Land in what was formerly known as Duarte Estate near Hopland. $4142.12, for 2 years at 6 per cent.

BILL OF SALE:

J .A. Mendosa to A. Broggi, dated July 1, 1916. Undiv. ½ interest in Shoe Repair Shop situate on North State Street in Ukiah. Investing in A. Broggi the full and complete title to said shop.

DECLARATION OF HOMESTEAD:

Declaration of Richard C. Strider, dated July 3, 1916. Lot 7 Calpella Fruit Land Tract No. 2. Estimated value $1500.

POWER OF ATTORNEY:

D. M. Fisher to George G. Easton, dated May 5, 1915.

MINING CLAIM:

Claim of W. S. Graham: In the Red Mountain Mining District.

CANCELLATION OF MORTGAGE:

T. L. Hiatt to Mrs. Georgina M. Edwards. Cancels Mortgage recorded in Book 71 of Mortgages at page 506.

BOONVILLE COUPLE WOULD WED; LICENSE DENIED, GIRL HELD

SANTA ROSA CLERK REFUSES TO ISSUE DOCUMENT; OFFICERS ARE INVESTIGATING.

A young couple from the Boonville section of Mendocino county did not get the marriage license they sought at the hands of County Clerk W. W. Felt on Monday, says the Santa Rosa Press Democrat.

When they presented themselves at the office of County Clerk Felt they were accompanied by a rather officious negro. Neither the man nor the woman seemed able to answer the questions propounded to them, but appealed to the negro and he was furnishing the data.

This action on the part of the couple and their appearance, caused County Clerk Felt to communicate with Probation Officer Plover. Inquiry was made and the probation officer ascertained that they had been denied a license in Mendocino county some time ago. It is said that neither of them are strong mentally.

The young man and his colored companion left for Boonville on the return trip and Wednesday morning the young woman, who was detained here, will be taken to Ukiah by Assistant Probation Officer Mrs. George Parrish and Probation Officer Thomas of Mendocino county will investigate.

The same couple again applied to County Clerk Prather for a license to wed on Wednesday, but were refused.

EDITOR SMITH IS ACCUSED BY EXPERT

Editor Fred J. Smith of Fort Bragg, and former marshal of the coast metropolis, has found that all of the troubles in the world are not inside the walls of a print shop.

An expert accountant has been employed to inspect the city's books, and after finding many faults with the former clerk and the method of handling accounts, here are some of the uncomplimentary things his report contains about former Marshal Smith and City Recorder J. K. Peirsol:

The expert reported that on examining the City Marshal's accounts he found the sum of $1867.67 to be still due the city from the Marshal. The latter's action in making arrests and then imposing and collecting fines or bail money on John Doe complaints was also declared to be irregular.

The procedure of the Recorder in a great many instances in the matter of collecting fines was severely criticized and it was declared that he was not following the proper procedure when he recorded a fine without giving the defendant a proper hearing.

CLELAND PAINTS GARAGE; GRABS SHARE OF TRAFFIC

T. M. Cleland, popular manager of Cleland's Garage, was one of the aggressive businessmen who spruced-up for the benefit of the Fourth of July crowds and a crew of painters with a liberal dobbing of gray fluid over the front of his establishment on State street, has transformed his place of business into one of the most inviting garages and machine shops north of the bay.

Cleland's garage was filled to overflowing during the past week, which proves that a satisfied customer is a good advertisement. He has employed a first class mechanic and assures his customers that they will be taken care of in a metropolitan manner.

Cleland has many friends among the traveling public, and especially the commercial men, and his shop promises to be one of the busiest in the county during the summer.

BOY HURT, UNCONSCIOUS FOR THIRTY-SIX HOURS

After lying unattended and unconscious for thirty-six hours on a mountain range near Hearst, following a kick on the head by a horse, Morris Neighbors, 15 years old, died Saturday at the home of his parents, Mr. and Mrs. L. S. Neighbors, in the northern part of the county. The accident occurred when the horse he was riding became entangled in a barbed wire fence and fell, and in trying to free itself, kicked him. A searching party found him thirty-six hours later. He passed away shortly after being taken home.

5,000 ACRES OF TIMBER NEAR CLOVERDALE SOLD

George Matthews, who owns 5,000 acres of splendid timber land near Cloverdale, just over the Mendocino county line, has sold his entire holdings to Oakland capitalists, according to current reports from the Oranges City. It is stated that the new owners intend to cut the timber and ship it out by automobile trucks during the summer.

WOMAN JABS HOT IRON IN EYE; MAY LOSE SIGHT

Mrs. C. L. Knight of Mendocino may lose the sight from one of her eyes as a result of accidentally jabbing a hot iron into it while curling her hair. She is under the care of Dr. Pierce but is in a critical condition.

HEAR THE NEW DIAMOND DISK PHONOGRAPHS At JOSEPH'S

PRICES TALK!

We Are Selling

Children's 15-12½c hose at - - **10¢ pr.**

50c Taffeta Silk at - - - **35¢ yd.**

12 1-2c and 10c gingham for - - **8¢ yd.**

Ladies' "Sorosis" white Oxfords at **95¢ pr.**

Up to $4.00 ladies' shoes at - **$2.45 pr.**

Laces, Embroideries and Chiffons, etc. at just about wholesale cost.

Men's 10c work sox 4 pr. for - - - - **25¢**

Men's 50c Underwear for - - - - **39¢**

Men's 25c black or tan Sox at - **17½¢ pr.**

Men's wool summer trousers $3.50 to $5.00 values for - **$1.95 pr.**

Men's highgrade "Stein-Bloch" Suits, values up to $22.50 SUIT - **$11.95**

This is not a sale, but just our regular everyday prices, cash buying and selling make these prices possible only at - -

THE "ECONOMY"

Your Money Saver

115 South State St.

J. KIRSCHNER, Mgr.

WILLITS OBSERVES INDEPENDENCE DAY WITH GAY FESTIVAL

DISTINGUISHED JURIST GIVES STIRRING TALK BEFORE GREAT AUDIENCE.

(Press Special Service).

WILLITS, July 6.—The Fourth of July celebration with its big street pageant and all other attractions which go to make a modern patriotic observance has passed, but not into oblivion.

The literary exercises were held in Whited's Hall, which was beautifully decorated with the national colors. P. I. Lancaster, as chairman, announced the awarding of first prize for float to Willits Ice and Soda Works, and the second to the Christian Endeavor Society. Hon. G. A. Sturtevant delivered the oration, the Declaration of Independence was read by Floyd McElroy. There was music by the band and vocal music together with well chosen remarks by the chairman, made an interesting program.

After the program, the usual street sports, the baseball tournament on the diamond, the growler's parade, fireworks, and grand ball in the evening, closed a day long to be remembered.

Many Hear Debate

The seating capacity of Whited's Hall was taxed to its utmost Monday night by people eager to hear the dialogue-debate, wet vs. dry, by Hall and Summers.

Mr. and Mrs. William Lewis left Sunday for a few days' visit with their daughter, Mrs. J. Brayton, at Greenwood.

Mr. and Mrs. Thomas Blosser went to Fort Bragg to spend the Fourth.

Harry Shimmin, wife and daughter of Potter Valley, came over to spend a few days with relatives and friends here and attend the celebration.

Mrs. Stephens of Chico is visiting her sister, Mrs. G. K. Moseley.

Rev. J. T. C. Smith left Monday for a two week's vacation in the bay cities.

The funeral of Mrs. Viola Wells was held last Sunday afternoon from the Methodist Church, Rev. J. T. C. Smith, the pastor, officiating. The floral offerings were many and beautiful and the large number of people who attended to pay the last tribute of respect showed the esteem in which she was held. Mrs. Wells had been in poor health for some time and a few weeks ago went to Oakland hoping to be benefited by the change, but passed away Saturday morning, and the remains were brought here Saturday night.

Youth Laid To Rest

Another funeral, that of Charles Morris Neighbors of Hearst, was held from the Baptist Church last Sunday at 10:30 a. m., Rev. W. C. Whitaker conducted the funeral.

For the third time within a week our community was saddened, by the death of Charles Guslander. The body was brought from San Francisco Tuesday. The funeral service, under the auspices of the Knights, was held in Whited's Hall Wednesday afternoon at 3 o'clock. Mr. Guslander has been in business here, conducting a jewelry store for several years, and leaves a wide circle of friends.

Chamberlain's Colic, Cholera and Diarrhoea Remedy.

Every family without exception should keep this preparation at hand during the hot weather of the summer months. Chamberlain's Colic, Cholera and Diarrhoea Remedy is worth many times its cost when needed and is almost certain to be needed before the summer is over. It has no superior for the purposes for which it is intended. Buy it now. Obtainable everywhere.

BLIND PIGGER MUST PAY FINE OF $600

Batista Rosetti of Elk was found guilty of "blind pigging" by a jury in Judge White's court yesterday and was sentenced to a fine of $600. He is now in the county jail, but will probably pay the fine. He was defended by Attorneys W. D. L. Held, Charles Kasch and J. W. Kingren, while District Attorney Hale McCowen, Jr., and Lilburn I. Gibson conducted the prosecution.

The jury was composed of L. J. Waltermire, George Dean, R. T. Mahurin, C. K. Holland, N. Anker, Sr., F. C. Van Nader, Chester McKay, Ira Fisher, R. H. German, E. G. Busch, J. W. Mahood and E. R. Caughey.

District Attorney McCowen will make his closing argument in a similar case against D. Ghigonetti of Albion at 9:30 o'clock this morning, and at 10 o'clock the blind pig case against John Guenza of Albion will be called.

COUPLES SEEK QUIET IN THE BRUSHY WILDERNESS

Because of shattered nerves due to many years of overwork, Arthur Holliday and Elmer Albertson, accompanied by Mrs. Holliday and Mrs. Albertson, hitched up their motor cars and hied to the wilds of Gravelley valley in the wee small hours of Tuesday morning to spend a safe, sane and quiet Fourth. They returned in the evening and were gay participants in Mardi Gras ball.

THROWN FROM HORSE

Chester Bloyd was thrown from a horse and seriously injured last week while riding on the Hardin range near Laytonville. He suffered a broken collar bone, which was treated by Dr. Gunn of Willits.

CHIEF SANFORD OUT

"Chief" Ed. Sanford, who underwent an operation for appendicitis a few weeks ago, was receiving congratulations of friends about town yesterday. He has completely recovered from the effects of the operation.

VAN NADED TO GIVE HOP KILN DANCE ON SATURDAY

A dance will be given at Van Nader's hop kiln Saturday, July 15, and a large attendance from this city is anticipated. On account of the large increase in the patrons of these dances, the floor and building has been reinforced, and to further safeguard against overcrowding the capacity of the building, only those holding invitations and presenting them at the door will be admitted.

BABY AT ELLIOTT HOME

A baby girl was born at the home of Frank D. Elliott on Pine Ridge on last Sunday. Dr. G. W. Stout, who was the attending physician, reports Mrs. and Miss Elliott to be getting along nicely.

MANCHESTER RANCHER KILLED IN RUNAWAY

Bud Fitch, a wellknown and successful rancher of Manchester, was fatally injured Monday while working in his hayfield. He was raking hay when the pole broke and the horses became frightened and ran away. He was thrown from the rake and sustained injuries which caused his death a few hours later. Fitch has been a resident of the Mendocino coast section since 1875 and was wellknown. He is survived by five children, a father, two brothers and a sister.

FRANK DORE HERO WHEN FIREWORKS START BLAZE

Frank Dore, bootblack at the Hotel Cecille, was the hero of a threatening blaze Tuesday night, when a skyrocket started fire in a chicken house in the rear of L. J. Holzhauser's residence on State street. An alarm was turned in and Dore, who was one of the first on the scene, rescued several valuable baby chicks from the burning structure before the flames drove him to retreat. The quick work of the fire company in extinguishing the blaze averted an explosion, as the fire was making its way rapidly toward a large gasoline tank.

SANTA ROSA IS WALLOPED IN GAME WITH WILLITS

Santa Rosa fell to defeat at Willits Sunday when they met the nine from the northern city. The score was 8 to 1.

BITTEN BY RATTLER

John Peterson, who lives at the Pleasanton hotel in this city, was bitten by a rattlesnake while fishing on Robinson Creek Sunday. He tied a string tightly around his finger, just below the wound, and sought treatment from Dr. Liftchild. The tip of the finger was removed and Peterson is now out of danger.

LAD RUN OVER BY AUTO; ONLY SLIGHTLY BRUISED

Vernon Rockey, 16 years old, narrowly escaped fatal injury Tuesday at the grove when he fell from his bicycle directly in the path of an automobile. Before the driver, a stranger here, could stop the car, the front wheel of the machine had passed over the boy's body. He was rushed to the office of Dr. Liftchild, but was suffering only from slight bruises and lacerations.

U. S. WEATHER REPORT

Branscomb, Mendocino County, for month of June, 1916. Monthly summary. Temperature—Mean maximum: 75.3; mean minimum, 41.4; mean, 54.3; maximum, 93 on 8th; minimum, 36 on 1st; greatest daily range, 54. Precipitation—Total, 3.31 inches; Greatest in 24 hours, 2.80 on 30th. Rain for season, 88.59; last season, 96.91.

A. J. HAUN,
Voluntary Observer.

PERFECTION
EDISON DIAMOND DISK
PHONOGRAPHS
At JOSEPH'S

PERSONAL MENTION

Mr. and Mrs. J. W. Lee of Potter Valley were here Tuesday.

Mrs. Dora Heite and little son are guests at the home of N. Anker Sr. and family this week.

J. E. Buttner was here from Redwood Valley yesterday on a business visit.

George David, popular clerk at the postoffice, returned Tuesday from a vacation spent in San Francisco, Los Angeles and San Diego.

W A. Thornton, clerk in the office of Charles Kasch, has resigned his position to accept a similar place with the Albion Lumber company.

Miss Ruth Driesbach of Oakland is the guest of Miss Margaret Aldrich in this city.

Ben Noonan, Santa Rosa stock buyer, was here yesterday.

Professor Edward Blackman, principal of the Willits high school, has been appointed president of the Board of Education, succeeding James C. Hurley.

A camping party composed of the families of Rev. S. P. Pope and W. G. Poage returned yesterday from an enjoyable visit to the coast.

Mrs. Mayme Parker and daughter, Miss Veva, left yesterday for Orrs, where they will spend a fortnight's vacation.

Mrs. F. Perkins and Mrs. L. E. Crandell and daughter, Miss Clara, left the first of the week for San Francisco.

Mr. and Mrs. George E. Jamison and daughter, Miss Gertrude, returned Monday from a vacation at Orrs and participated in the celebration of the Fourth.

Mr. and Mrs. J. R. Banks of Redwood Valley drove in from their ranch to spend Tuesday midst the festivities in this city.

Miss Lois Allingham is spending her vacation with friends in this city after closing a successful term of school at the Hansen district.

Miss Minnie Johnson, who has been attending high school in this city, has returned to her home at Comptche to spend the summer vacation

TOO LATE TO CLASSIFY

LOST gold pin on evening of the 4th; reward; return to this office. 4-1.

LOST gold link bracelet on evening of the 4th; reward; return to this office. 4-1.

For Rent

NEAT, comfortably-furnished housekeeping apartment, close in. Three or five rooms, large and nicely arranged. Right price to right people. 4-3.

For Sale

160 ACRE homestead well timbered in Mendocino county. Will sell for $20 an acre. For particulars address Walter H. Newman, Fair Oaks, Sacramento County, California. 4-3.

Children Thrive On It

"FORCE"

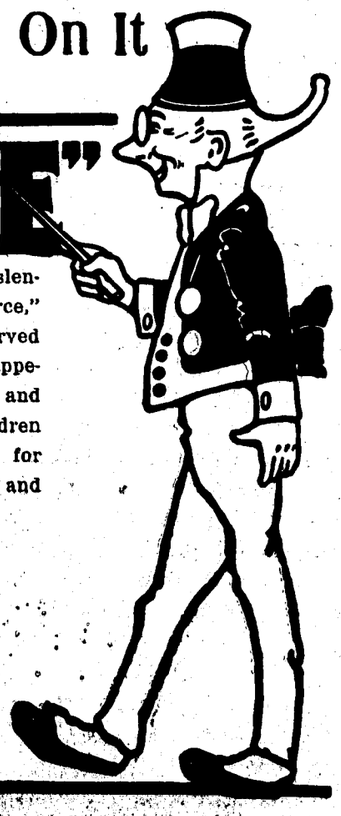

—TOASTED WHEAT FLAKES. The slender, crispy, golden wheat flakes of "Force," sprinkled with cream and sugar, or served with fruit in season, give zest to the appetite, digest easily and build brain and muscle. Force is the ideal food for children—prticularly in hot weather. Good for grown-ups, also. Try it with berries and cream—simply delicious.

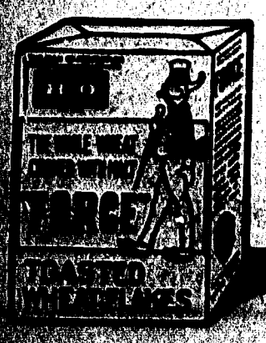

At Your Grocer's

IN THE SUPERIOR COURT OF THE STATE OF CALIFORNIA, IN AND FOR THE COUNTY OF MENDOCINO.

In the Matter of the Semi-Annual Statement of the Public Administrator of the County of Mendocino, State of California.

To the Honorable, the Superior Court of the State of California, in and for the County of Mendocino.

Fred H. Warren, Public Administrator of the County of Mendocino, State of California, respectfully makes this his return and report of all the estates of deceased persons which have come into his hands, and remaining under his control, as such administrator, for the period or term of six months ending with, and including June 30th, A. D. 1916, said report being made pursuant to Section 1736 of the Code of Civil Procedure of the State of California, and is as follows, to-wit:

Name of Estate	Appointed	Value	Cash Received	Cash Paid Out	Commissions	Am't on Hand	Distributions Made	Discharged
	1915							
James McMahon	January 18.	$251.50	$251.50	$251.50	$17.60	None	None	Pending
Geo. DeFrees	February 23.	$50.00	$50.00	$40.75	$3.50	None	$9.25	Discharged
John Alves	March 2.	$117.79	$117.79	$34.00	$8.25	None	$83.79	Discharged
John Zetterlund	March 29	$1077.50	$427.59	$308.33	$75.43	None	$119.26	Discharged
Charles Bickford	March 26.	Undetermined	None	$9.00	None	None	None	Pending
James McElroy	March 30.	$343.61	$343.61	$61.70	$24.05	None	$281.91	Pending
Antonio Pirisi	May 17.	$27.95	$27.95	None	None	$27.95	None	Pending
Alberto Batte	June 1.	$1163.50	$1163.50	$6.00	None	$1163.50	None	Pending
Mrs. Ann Mitchell	June 13.	$560.00	$111.00	$103.26	None	$7.74	None	Pending
Chas. H. Schuler	July 12.	$275.00	$275.00	$275.00	$17.50	None	None	Pending
Geo. H. Crocker	July 12.	$640.93	$640.93	$123.22	$44.86	None	$517.71	Discharged
Silas Hunsacker	September 10.	Undetermined	$174.45	$86.58	$25.00	$87.87	$87.87	Discharged
Axle Jacobson	September 13.	$746.72	$764.72	$226.51	$53.53	$538.21	None	Pending
Sid Covington	September 18.	$101.10.	$101.10	$101.10	$7.10	None	None	Discharged
Mrs. W. P. Woodworth	December 27.	$1550.00	None	$12.60	None	None	None	Pending
	1916							
Thos. L. Gregory	February 14.	$81.50	$81.50	$6.00	None	$75.50	None	Pending
Chas. D. Morgan	February 28.	$2149.19	$1399.19	$6.00	None	$1399.19	None	Pending
Ella M. Davis	March 6.	Undetermined	None	$6.00	None	None	None	Pending
Zellman G. Dougherty	April 10.	$50.00	None	$1.00	None	None	None	Pending
Matt Aho	April 10.	Undetermined	None	$6.00	None	None	None	Pending
Chin Kim You	April 24.	$620.00	None	$6.00	None	None	None	Pending
F. W. Welle	May 8.	Undetermined	None	$6.00	None	None	None	Pending
Mary E. Jones	May 6.	$517.71	$517.71	$11.00	None	$506.71	None	Pending

Respectfully submitted, June 30, 1916.

FRED H. WARREN,
Public Administrator of the County of Mendocino, State of California.

COUNTY OF MENDOCINO. }
STATE OF CALIFORNIA, } ss.

Fred H. Warren, being duly sworn, deposes and says: That he is now and at all times and dates herein mentioned was, the duly elected, qualified and acting Public Administrator of the County of Mendocino, State of California; that the within and foregoing Report and Return contains a full, true and correct statement of the estates of deceased persons which have come into his hands as such Public Administrator, including the value of each estate in so far as known to him, the money which has come into his hands, belonging to each of said estates, the amount paid out and the balance, if any, remaining in his hands, or under his control, in each of said estates, up to and including the 30th day of June, A. D. 1916; that he was not and is not now interested in any of the expenditures made on account of said estates, or any of said estates, herein referred to.

FRED H. WARREN.

Subscribed and sworn to before me this 29th day of June, A. D. 1916.

(SEAL) CHARLES M. MANNON,
Notary Public in and for the County of Mendocino, State of California.

Juicier, tastier roasts

It's the uniform unvarying heat of a good oil stove, and the perfect control, that keeps the juices in—that preserves the savory goodness of the meat—and gives that even brownness all over.

—a cleaner, cooler kitchen, and less fuel expense

NEW PERFECTION OIL COOK-STOVE

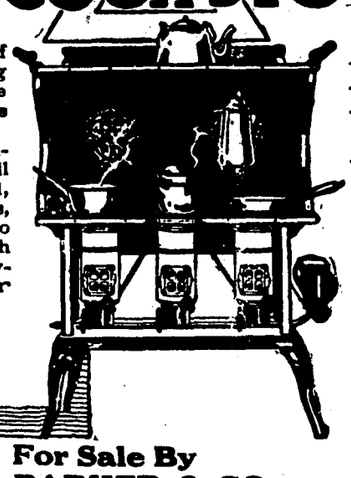

All the convenience of gas. Cooks everything any wood or coal range will cook, but *keeps your kitchen cool.* The long blue chimneys do away with all smoke and smell. In 1, 2, 3 and 4-burner sizes, ovens separate. Also cabinet models with Fireless Cooking Ovens. Ask your dealer today.

For Best Results Use Pearl Oil

STANDARD OIL COMPANY (California)

Ukiah

For Sale By
J. H. BARKER & CO.
COX HARDWARE CO.
and J. A. GIBSON, Ukiah

SAVING BANK DIVIDEND

A semi-annual dividend at the rate of four per cent per annum, free of taxes, has been declared by the SAVINGS BANK OF MENDOCINO COUNTY to its savings depositors, for the half year ending June 30, 1916, payable on or after July 1, 1916.

Arthur L. Tracy, Cashier. J. M. Mannon, President.

You Should Hear The EDISON DIAMOND DISK Phonographs At Joseph's

The Grand Jury was in session yesterday and it is rumored that several more indictments will be found against blind piggers, since Sheriff Byrnes has just returned from an extended visit to the coast.

PRESBYTERIAN PASTOR TO GIVES SERIES OF SERMONS

Beginning next Sunday evening the Rev. Mr. Breckenridge will begin a series of sermons on "The Home Relationships." The services will begin at 8 o'clock each Sunday evening. The particular topics will be as follows: July 9. Courtship and Marriage; July 16. Amusements. July 23. Parents and Children; July 30. The Old Home. The music for these services will be furnished by a choir of the young people of the church.

WATCH

for the announcement *of* our

BIG WASH GOODS SALE

Surprising values will be found here

The City *of* Ukiah

H. MARKS, Prop.

SNAPSHOTS AT THE WEEK'S LOCAL NEWS

R. E. Andrews was a wellknown business visitor here the first of the week from Mendocino.

Fred Sharp and V. E. Frost of Willits spent Monday in this city on legal business.

Mr. and Mrs. E. G. Lynch of Dos Rios participated in the Fourth of July celebration here.

E. O. Nelson and L. Leonard of Willits were here Monday from the northern metropolis.

Miss A. Cureton of Con Creek one of the county's popular teachers, and her brother, Albert Cureton, motored here from Elk Monday to participate in the big celebration.

Mr. and Mrs. H. E. Pallady of Boonville were Monday visitors to this city.

T. L. Hiatt, wellknown Hopland businessman, transacted business in this city Monday.

C. R. Thomas, superintendent of the Walker Valley Ranch, accompanied by his mother, motored to this city Tuesday to participate in the barbecue and celebration, returning home in the evening.

Mrs. A. W. McNulty and daughter, Miss Louise, of San Francisco were guests at the home of Mr. and Mrs. Frank C. Albertson over the holidays.

William Hopkins, wellknown San Francisco insurance man, and Mrs. Hopkins spent the Fourth in Ukiah.

C. W. Broback and family of Fort Bragg were among the Monday visitors here from the coast metropolis.

Attorney F. W. Taft was called here from Willits Monday on legal business.

William J. McCormick was a county seat visitor the early part of the week from Albion.

L. Smith of Willits was a business visitor here the early part of the week.

W. F. Carter of Calpella participated in the merry-making here on the evening of the Fourth.

Dr. and Mrs. Judson Liftchild and son returned the early part of the week from Ornbaun where Dr. Liftchild has been enjoying a well-earned vacation.

Mr. and Mrs. B. Rosetti and family were here from Elk over the Fourth. Mr. Rosetti is the popular landlord at the Roma Hotel in Elk.

Word this week from the Henry Hopper party who are touring in Yellowstone National Park reports a most enjoyable outing. They expect to be home within the next fortnight.

Dr. Jesse Williams, accompanied by Mrs. Williams, spent the Fourth with her mother, Mrs. McGlashen, south of town. Dr. Williams is enjoying a good dental practice in San Francisco.

Mrs. L. Flaherty of Talmage spent Tuesday in Ukiah.

C. J. Buchanan, Jr., of Elk was among the wellknown business visitors to the county seat the early part of the week.

Mr, and Mrs. S. E. Brookes, accompanied by Mr. and Mrs. H. M. Brookes and son, motored here from "The Brookside" at Hopland Tuesday to spend the Fourth with friends at the barbecue and picnic.

Mr. and Mrs. John Gossman were Philo visitors to the county seat on the Fourth.

Miss Rella Prather spent the Fourth with relatives in this city, motoring over from her home at Philo.

Among the Potter Valley representatives in this city during the Fourth celebration were Mr. and Mrs. Ed. Sacks, Henry Spurr and Mrs. F. Hopkins.

Arthur Gossman, successful Philo rancher, was a Tuesday visitor to the county seat.

W. W. Burge was down from his home at Ridgewood Tuesday .

C. E. Weger ,popular manager at Orrs, spent the Fourth in Ukiah, being accompanied by L. D. Philips and Miss Ethel Body.

Mr. and Mrs. F. W. Steele and Albert and Willie Dawson of Navarro were Tuesday visitors to this city.

Mr. and Mrs. E. E. Crane were here from Hopland to enjoy the celebration.

C. J. Mathison and W. G. Steele were wellknown Wendling visitors to this city the early part of the week.

Mr. and Mrs. R. B. McMurty were here from Ridgewood Tuesday.

Mr. and Mrs. A. Clow and Clifford Steele of Navarro participated in the festivities here on Tuesday.

Miss Ethel Anderson of Eureka spent the Fourth with friends in this city.

James English and J. Lovell of Covelo were wellknown visitors here Tuesday.

Clyde Eddie and Alvin Whittaker were wellknown Hulville residents here the early part of the week.

Mrs. Thomas Gschwend and Mrs. Frank B. Cook of Philo were among the Anderson Valley people who celebrated the Fourth in Ukiah.

Mr. and Mrs. J. P. Bays of Hopland spent Tuesday in this city.

Frank B. Cook of Philo was a prominent visitor to this city the early part of the week.

Mr. and Mrs. J. Boyle and daughters, C. L. Boyle and William Boyle were here from Mendocino to celebrate the Fourth.

W. T. Frye of Albion was a wellknown business visitor to the county seat during the week.

The Misses May and Nena A. Dwight were popular participants in the merriment in this city last Tuesday.

Among the Upper Lake representatives in this city Tuesday were Mr. and Mrs. H. H. Riffe, Ray Barnett and Miss Terisa Asher, who motored over from the "Switzerland of America."

The Misses Daisie Smith, Mary Smith and Grace McCormick were here from Comptche over the Fourth and were popular guests at the Mardi Gras ball on Tuesday evening.

R. T. Bourns, wellknown Fort Bragg businessman, transacted business in Ukiah during the week.

Irvin Gschwend of Philo was a visitor here the early part of the week.

Dr. and Mrs. Atkins of San Francisco spent the Fourth in Ukiah, being the guests of Mrs. Atkins' father, E. S. Ames.

Allen Linn of Comptche was a Monday guest at the Palace.

Mr. and Mrs. I. R. Bieson of Geyserville visited over the Fourth with friends in this city.

J. F. Smith and H. Hill of Comptche spent the Fourth in this city.

Mrs. B. K. Newell was a visitor to this city Tuesday from Redwood Valley.

Among the Hoplanders in town Monday were the Misses Elsie Hontou, Agnes Vassar and Maria Vassar, Paul Thornton and Cudge Hiatt.

J. I. Hotell was here from Boonville the early part of the week.

B. A. Brown of Redwood Valley transacted business in the county seat Monday.

Gus Spotswood, accompanied by the Misses Elva and Gladys Spotswood and Hattie Rotiluff and J. A. Gavin, motored down from Potter Valley Sunday.

Gus Keller was a business visitor to Willits the latter part of last week.

J. C. Kinslow, wellknown Santa Rosan, renewed acquaintances in this city the early part of the week and also participated in the celebration of the Fourth.

C. C. Miller was a business visitor here from Philo Monday.

Mrs. Joe Rawles of Boonville spent several days the early part of the early part of the week with friends in this city.

Under Sheriff Billy Gibson and Deputy Sheriff Leslie Clay were in Willits the latter part of last week to sell the stock of the Walker grocery store at Sheriff's sale. The goods were bought by the Irvine & Muir Lumber Company for $395.

Mrs. Alice Cerini and daughter of this city were the guests of Mr. and Mrs. Lou Sawyers in Willits over the week-end.

Paul Hildebrand and Emil Passalacqua of Healdsburg, who have been on a ten-day auto camping and fishing expedition in this county, have returned to their homes in Sonoma county.

Tax Collector Lee Cunningham motored to Mendocino last Sunday, accompanied by Mrs. Cunningham and Mr. and Mrs. Marion Todd.

W. T. Eddie of Potter Valley transacted business here Saturday, motoring down with a party of friends.

Manager Alex Kauhanen, Alli Kreir and Ethel Lampi were in town Saturday from the Finnish Colony in Redwood Valley.

Mr. and Mrs. Howard Brown of Mendocino were county seat visitors during the week.

C. Schilling, wellknown San Francisco manufacturer, accompanied by Mrs. Schilling and Mrs. A. H. Seigfried were here from the metropolis Saturday in the former's motor car.

Dr. and Mrs. C. R. Basford of Potter Valley were visitors to this city Saturday.

Captain E. A. Selfridge passed through here the latter part of last week en route to Willits from San Francisco, accompanied by Walter Griffin, celebrated European artist. They spent the holidays as guests of Mr. and Mrs. A. J. Fairbanks.

Mr. and Mrs. Charles E. Blalack motored up from their ranch at Largo Saturday.

R. W. Eldredge of Philo transacted business in this city Sunday.

T. J. Chaso of Willits was a business visitor to the county seat the early part of the week.

J. L. Fairbanks returned to his offices in San Francisco Sunday after a business visit to Willits.

G. W. Lane of Calpella spent Sunday in this city.

Superivsor W. H. Ross came over from Fort Bragg Sunday to attend the meeting of the Board of Supervisors. He was accompanied by Al Carlson.

Walter Ackerman was a Sunday and Monday visitor in Ukiah from Fort Bragg. Mr. Ackerman is employed as a meat cutter in the Union Lumber Company's market.

Lawson Moxley, George E. Holmes and Mr. and Mrs. E. H. Wade were among the fans who witnessed the Ukiah-Willits game on the local diamond Sunday afternoon.

C. A. Edwards, prosperous rancher of Echo, accompanied by Mrs. Edwards, were popular visitors to the county seat Sunday.

Supervisor Frank Reynolds, who came over from Point Arena Sunday to attend the meeting of the board, was accompanied by Mrs. Reynolds, who is a guest this week at the home of Mr. and Mrs. P. V. Page.

"Sacrament" will be the subject at the Christian Science services to be held in the Preston building next Sunday morning.

Mrs. E. C. Rodwick and son, Russell, left Friday for San Diego to remain indefinately. They may make their future home in the southern part of the State.

Miss Charlotte Redmond, who has been visiting in this city after closing her school at Hopland, left Saturday for Santa Rosa where she will spend the summer vacation with her parents.

Dr. Leith Turner and Harry Hopper were wellknown visitors here Friday from Mendocino.

L. T. McGarvey and family spent the Fourth at the Allingham home near Laurel Dell.

Mr. and Mrs. Howard Malone motored up from Oakland in their Oakland car the early part of the week and spent the Fourth with Mrs. Malone's parents, Mr. and Mrs. Philo Handy. Mr. Malone is still interested in the real estate business and is connected with a large San Francisco firm.

Miss Vera Boynton, who has just closed the Wheelbarrow school, returned to her home here Saturday.

Mr. and Mrs. Charles Barrick had as a guest over the Fourth their daughter, Mrs. Mabel Asmann of Eldredge.

Mr. and Mrs. Ed. Purrington and sons of San Francisco were the guests of Mrs. Fannie White over the Fourth.

The musical scholarships offered by Mrs. Theodore P Hale for the year 1916-17 have been won by the Misses Marion Handy and Margaret Poage.

Miss Mary Rice of Berkeley is the guest of her grandmother, Mrs. Charlotte McGarvey, in this city.

Ernest Lambert was over from Upper Lake the first of the week to participate in the celebration of the Fourth.

Mrs. Mamie Ward left the latter part of the week for an extended visit with friends and relatives in the southern part of the State.

Lowell McNab is here from San Francisco to spend his vacation with friends in the Ukiah valley.

Mr. and Mrs. Fred Rawles were the guests of Mr. and Mrs. J. B. Palmer over the Fourth.

Assessor and Mrs. W. S. Van Dyke and family, Mrs. A. H. Miller and two sons, Mrs. Ethel Ray and Miss Albina Custer left the first of the week in their big Hudson for their camp on Eel river several miles out from Round Valley, where they expect to spend several weeks.

Miss Mabel Hirsch returned to San Francisco Wednesday after spending the Fourth with her parents, Mr. and Mrs. B. S. Hirsch, in this city .

Mr. and Mrs. E. G. Lynch of Brushy Mountain were in this city to celebrate the Fourth.

Mr. and Mrs. C. H. Duncan motored to Willits Sunday to spend the day with their son, R. T. Duncan, and family.

E. H. Roth, wellknown Willits real estate man, was among the merrymakers here Tuesday.

Roy Barrett, former resident of this city, renewed acquaintances here the early part of the week.

Miss Orletta Gowell has closed her school at the Sawyer district and is spending her vacation with her parents, Mr. and Mrs. C. A. Gowell, here.

Rich, mellow, perfectly, aged in wood and very delicately flavored—Old Gilt Edge Whiskey, rye or bourbon.

T. M. Cleland, of Cleland's garage, accompanied by Mrs. Cleland, Mrs. Studenback and Loren Keithly Griffiths, motored to Upper Lake Sunday where they spent a most enjoyable day.

WILLITS STREET PAVING PLAN IS AGAIN DELAYED

Once more the proposition of paving the south end of Main street has been knocked out by a technicality, says the Willits News. It seems that the specifications were not properly drawn and had the contractors gone ahead they could not have got their money.

A. J. and Jesse Fairbanks were awarded the contract the first of the month and they had made all arrangements to begin the work when their attorney discovered the flaws in the proceedings.

As it takes several months to go through with the proceedings the prospects are that nothing more will be done about the matter this year.

William Weigand, manager of the Hotel Willits, the popular stopping place in the northern metropolis, was here the latter part of last week and purchased a Rambler automobile bus from George Richardson of the Ukiah garage. The machine was formerly used by the Hotel Cecille and will be completely overhauled and repainted before being taken north to accomodate the many patrons of the Willits hostelry.

Dion Barker has returned from the military camp, where he was called at the outbreak of the Mexican crisis and is spending several days with his parents, Mr. and Mrs. J. H. Barker in this city, having been granted a sick leave.

Madison Burke, accompanied by Mrs. Burke and family, were Wednesday visitors to this city from their ranch south of town.

Dr. and Mrs. S. B. Scott and son of San Francisco spent the Fourth in this city as the guests of County Treasurer and Mrs. G. A. Johnson.

Fred Van Nader announces another hop kiln dance at his ranch south of town for tomorrow night when he expects to entertain a large number of invited guests.

Mr. and Mrs. Fred Stickney and children motored over from Caspar the early part of the week and were guests of Professor and Mrs. C. D. Flowers.

Mr. and Mrs. Roy Douglas and children were here the Fourth from their home in Berkeley.

Miss Verna Stokes of Fort Bragg was a guest at the home of Mr. and Mrs. G. A. Johnson over the Fourth, returning home Wednesday. She was accompanied by Miss Charlotte Johnson who will spend several weeks with friends in the coast metropolis.

Mrs. Frank Wilson and children are here from San Jose for a short outing during school vacation.

Mrs. C. A. Hughes returned the first of the week from Cloverdale where she enjoyed a visit with relatives.

Edgar Stout was here from San Francisco the early part of the week and spent several days visiting with relatives.

Professor J. S. Cotton came over from Fort Bragg Wednesday to take his place on the Board of Education, having just been appointed a member of that body.

A. J. Haun, Branscomb Lumber King and first assistant to J. Pluvius in the weather bureau at that place, was a wellknown visitor here the latter part of the week to attend the meeting of the grand jury.

Miss Isabel Monson of Berkeley was the guest of Miss Maybird Eversole in this city during the holidays.

W. F. Ornbaun and H. T. Thompson came down from Covelo Wednesday to attend yesterday's meeting of the grand jury.

CLEANING THINGS AND DYEING THINGS Saves You Money in BUYING THINGS

But You Must Have Work Done by Experts Who Know Their Business

The F. THOMAS Parisian Dyeing and Cleaning Works

27-33 Tenth St. San Francisco

Have the Largest and Most Up-to-Date Plant in America

The Work is of the Highest Class Prices no Higher than Poor Work

Parcel Post Brings You in Touch with Us

WE PAY POSTAGE

Rex Beach by Walt Mason

Among the world's great story tellers, those gifted, entertaining fellers, Rex Beach is stacking high; and I am always in my glory when I have got a new Beach story; it suits me more than pie. Red blood in all his yarns is seething; his characters are living, breathing, not dummies made of wood; strong men admire his kind of writing, of heroism, peril, fighting—it's always to the good. And Rex, when he is busy working, his trusty old typewriter jerking, until it busts a spoke, to have his inspiraton quickened keeps all the air around him thickened with rich Tuxedo smoke. Say, have you noticed, gentle readers, how many famous men and leaders explain Tuxedo's worth? As man's great solace they expound it, and that's because they all have found it the best there is on earth.

REX BEACH
Famous Author, says
"I have smoked Tuxedo in sub-Arctic Alaska, at home and everywhere—would not smoke another kind."
Rex Beach

96 Loaves of Raisin Bread in *this* Sack

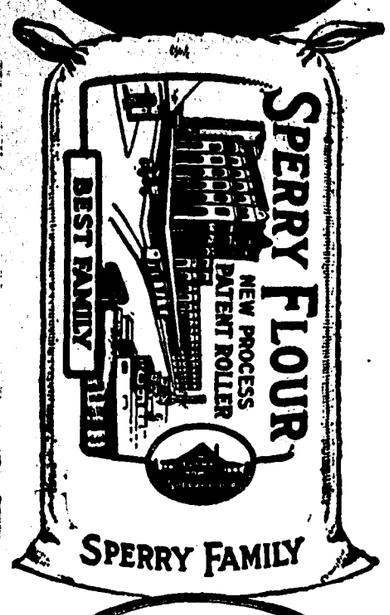

GRAND PRIZE
PANAMA-PACIFIC EXPOSITION · 1915

Sperry Raisin Bread Recipe so

1 tablespoon butter, 1 tablespoon lard, 1 cup hot milk, 1 cup cold milk or water, 1 qt. Sperry Flour, 1 teaspoon salt, 3 teaspoons sugar, ½ cake yeast, 2 eggs, 2 cups raisins. *Dissolve butter and lard in the hot milk.* Add cold milk to make lukewarm. Sift flour with salt and sugar.. Make hole in center of flour and stir in yeast which has been dissolved in a little lukewarm water. Add part of milk, stirring in flour. Then add eggs and rest of milk. *Beat up dough lightly* to a stiff batter. Let rise all night in warm place. In morning add raisins and two tablespoons sugar. Make into two loaves, working very little. Let rise very light and bake ¾ hour.

ROUND VALLEYITES OBSERVE THE FOURTH

(Press Special Service.)

COVELO, July 6.—Independence Day celebrations were held at Lake Mountain, the Ranger Station, and at the Reservation. Dancing was the feature attraction at all of them, and the Boy Scouts gave a dance at Rohrbough's Hall in the evening in this city.

Miss Anna Collins and Mr. and Mrs. R. C. Grace left for Fort Bragg today. Rev. Mr. Grace is taking three months' leave of absence in the hope of benefitting his health.

Mrs. Roy Welch and Miss Pearl are visiting Mrs. Hoxie.

A son was born to Mr. and Mrs. George White of Trinity county on July 1. Dr. Osborn reports mother and child doing well.

Many Indians from other parts of the State and county were on hand to join in the festivities at the Reservation.

POPULAR YOUNG MAN SUMMONED BY DEATH

(Press Special Service.)

COVELO, July 6.—John Russell died at the home of his parents, Mr. and Mrs. Will Russell on Friday, June 30, after a brief illness. His funeral, held in the Baptist church on Sunday July 2, was one of the largest ever known in Round Valley.

Johnnie was born and brought up here, and his cheerful, energetic ways had endeared him to a multitude of friends of all ages. The hearts of the entire community go out in loving sympathy to his bereaved parents and to his five sisters.

He was a graduate of the local high school, and a lad of great promise, who would have made his mark in the world had his life been spared, but he died at the early age of 20 years.

FORT BRAGGERS HERE

Fort Bragg was well represented in this city last Friday, when several wellknown coasters renewed acquaintances in the county seat. In the party were H. W. Little, Ed. F. Stoddard, Joe King, and George Otheson.

UKIAH-MENDOCINO AUTO STAGE

The Most Picturesque Route in Mendocino County

Leave UKIAH Tuesdays, Thursdays, Saturdays, 1 p. m.
" MENDOCINO Mondays, Wednesdays, Fridays

Comfortable Cars-Careful Drivers

BOYD & DANIELS, Props.

INDIAN-TAN SHOES

BUCKINGHAM & HECHT

Strongest Work Shoes $4.00 to $7.50
Goodyear Welts - 4.50 to 10.00

Our own California Make—California Oak Soles. Made for long service. Have you ever been sorry after buying a Buckingham & Hecht shoe? Not often, because they live up to and make our reputation, fit as you want them to and give foot comfort.

OUR NAME IS STAMPED ON EVERY PAIR

Some Dealer in Your Town Sells Them—See Him

For Sale By

E. S. AMES

PALACE SHOE STORE 115 Perkins St.

EVERYTHING

For House Cleaning Wallpaper that represents the highest artistic conceptions of the world's greatest designers, ranging in price from the most expensive to the most moderately priced—yet all are masterpieces. Paints, Varnishes, wood stains and all that is necessary to shine up the home.

For The Lawn Hammocks, chairs, and lawn furniture to fill every want—These pieces are rustic in appearance and will stand all sorts of weather. Chairs, rockers, settees, tables, stools and many odd pieces, all are reasonably priced.

For The Camp We can supply you with all that is needed, from the tent to a small, inexpensive, folding cot. Ask us to show you our latest line in this dept.

J. W. Eversole

"For Quality"

MANY ARE GRANTED DIPLOMAS FROM THE GRAMMAR SCHOOLS

CORRECTED LIST OF GRADUATES COMPILED BY THE COUNTY BOARD OF EDUCATION

Following is a corrected list of the successful ones in the recent eighth grade examinations, who have been awarded diplomas of graduation by the Board of Education:

Ukiah—Chas. Luce, Elsie Scammon, Willis Keller, Ewert Mitchell, Clarence Wegner, Leila Beckley, Meredith York, Mary Thompson, Theodore Daw, Nora Baust, Leslie Ogden, Veda Hollingsworth, Minnie Thompson, Willis Ray, Margaret Poage, Floyd Van Dyne, Ester Lynch, Coila Warner, Clara Williams, Lorena Levaggi, Geo. Boring, Elsie Van Dusen, Jarvis Williams, Ina Speer, Ronald Eldred, Carr Eldred, Elby Atkinson, Helen Cohn, Orville Williams, Cleota Callis, Geo. Catchpole, Una Rafferty, Eva Shields, Lempi Sandelin, Fred Monson, Marvel Patton.

Ukiah Private School—Jack Langland.

Gray—Merle Duncan, Leslie Terry, Clarence Gray.

Greenwood—Aldin Dahl, William Guerra, Phoebe Jardstrom, Lester McMaster, Iva Wicks.

Gualala—Cecil Briones, Lily Nesula, Daniel Crider.

Hansen—Oscar Johnson.

Hearst—Morris Neighbor.

Highland—Albert Stevens.

Hopland Union—Francis W. Cox.

Hot Springs—Ethel Body.

Kaisen—Fannie Ikola, Ardian Newton.

Navarro—Silvio Nonelli, Phillip Wainwright.

Lima—Diahl Graham.

Little Lake—Madge Rupe.

Little River—Wallace Mallory.

Long Valley—Esta Williams.

Manchester—Effie Bishop, Lemuel Bishop, Anita Ciapusci, Elsie Jahnigan, Gussie Jahnigan, Sam Reinking, Ruth Wilson.

Fort Bragg—Willie Peterson, Willie Fredson, May Arnott, Elsie Hendrickson, Ruby Cotton, John Hardell, John Cotton, Adolph Kemppe, Harold Johnson, Eino Abramson, Florence McCloud, Isabelle Bangs, Fred Nesbit, Mary Brown, Guy Baker, Glen Cavanagh, Willie West, Vern Pesola, Minnie Raspi, Lucy Freeman, Myrtle Berryhill, Amy Cleveland, Earl Walsh, Anna Raudio, Lempi Kesti, Shirley Ware, Gladys Williams, John Brown, Walter Malm, Oscar Harrison, Helen Henderson, Alfred Carlson, Phillip Berkov'ts, Vera Enders, Ed. Irish, Mervin Downey, Maude Golden, Zoe Rushing, James Donaldson, Alex Tregoning, Vernon Kjeldson, Harold Bohn, Irvine Roberts, Carl Carlson.

Westport—Dorothy Cureton, Sophie Helen, Lili McNamara.

Albion—Edith Handelin, Daniel Hurley, Arthur Koskela, Martin Koskela, Arthur Lampi, Jesse Meece, Rose Snickers, Fred Sundquist.

Alder Glen—Mary Gianoli.

Anderson—Fred McGimsey, Ruby St. John, Roy Barnes, Roscoe Lawson.

Brush Creek—Levia Biaggi, Viola Lawson, Mae Titus.

Black Rock—Will Hughes, Ethel Hall, Beth Wakeley.

Forsythe—Waino Sparks, Norman Woolley.

Carroll—Genneiss Howell, Minnie Gielow.

Caspar—Margaret Bailey, Hazel Helm, Clarence Freathy.

Central—Robert Ford, William Ford, Annie Morris, Mary Strong.

Con Creek—Delva Witherell, Lena Witherell.

Cottoneva—Madge Clarke.

Counts—Irvin Gschwend, Mitchell Stowe.

Coyote—Pauline Pickle.

DeHaven—Hunie E. Hellen.

Ellison—Eileen Johnson, Alfred Matson.

Franklin—Edward Raudio.

Garcia—Theodore Kunzler.

Gaskill—George McDowell.

Mendocino—Daniel Frances, Inez Clement, George Clement, Dorothy Cole, Dora Dodge, Madeline Ferreira, Dewey Hee, Frank Maderia, Joe Pimentel, Ina Tracy, Maybelle Valadao, Lynn West, Mina Anderson.

Mill Creek—Willard Broaddus, Raymond Milne, Eddie Laviletta, Flora Stanford.

Minnehaha—Blanche Sherwood.

Mitchell—Clarence Aberson, Clare Anderson.

McKay—Amiel Laati.

Mountain View—Vilda Hanes, Ward Hames.

Laurel—Dolores Anderson, Albert Dawson, Jesse Gibson, Berwin Kennedy, Ainslie Skinner.

Noyo—Alvina Cave, Lillian Kallio.

Occidental—Edith Scott.

Ocean—Emma Heldt.

Ornbaun—Ruby Elkins, Millard Ogle.

Piercy—Myrtle Rosewarne, Mamie Stream, Irving Rogers.

Pine Ridge—Octavia Lauhle, Minnie Van Huizen.

Point Arena—Antonio Casselli, Joe Batistessa, Dona Blevins, Wiley Bishop, Ruth Groshong, Carroll, Emery, Chas. Graves, Maidie Graves, Edward Jackway, Edelia Nicks, Ila Scott, Fletcher Scott, Ruth Williford.

Potter Valley—Gilbert Ellis.

Redwood—Howard Davis.

Riverside—Oscar Erickson, Silvia Erickson, Dolly Ordway, Geo. Jacobson.

Round Valley—Mildred Ells, Jas. Fales, Hazel Gravier, Harold Goforth, Birdie Kelly, Loretta Riffe, Lorena Riffe, Georgia Russell, Emmett Spurlock, Wm. Walter.

Rowe—Leonard Berchtold, Bernice Gibbons.

Rowena—Abner McFaul.

Sawyers—Veva Cook.

Seaside—Hilda Johnson.

Shields—Edward Gowan.

Signal—Hazel Mariani.

Spring Grove—Sadie Wainwright.

Stella—Eliza Johnson, Samie Madsen, Ellen Kinnunen, Ida Nelson.

Tunnel—Helmi Hendrickson, Elmi Sippila.

Two Rock—Ruth Finley, Grace Kahn.

Whitcomb—Adeline Webb.

Union—Ora Neil.

Virgin Creek—Arthur Baron, Roy Perry, Amy Torrence.

Willits—John Creighton, Teddy Silertjorn, Roscoe Creighton, Chas. Persice, Fred Shores, Guerbey, Neighbors, Everett Morris, Sidney Houx, August Sagehorn, Leila Hansen, Grace Remick, Dorothy Moffitt, Emma McWaters, Alice Roth, Hazel Dornsife, Una Hardwick, Elsie Gruben, Esther Dornsife, Viola Wilson, Dorothy Upp, Lucille Keller.

Willow—Clabe Erickson, Chris Norgard.

Yorkville—Louise Burger, Martha Hibberd, Lawrence Nobles.

Why Spend your Money,——
——"with a Spade"?

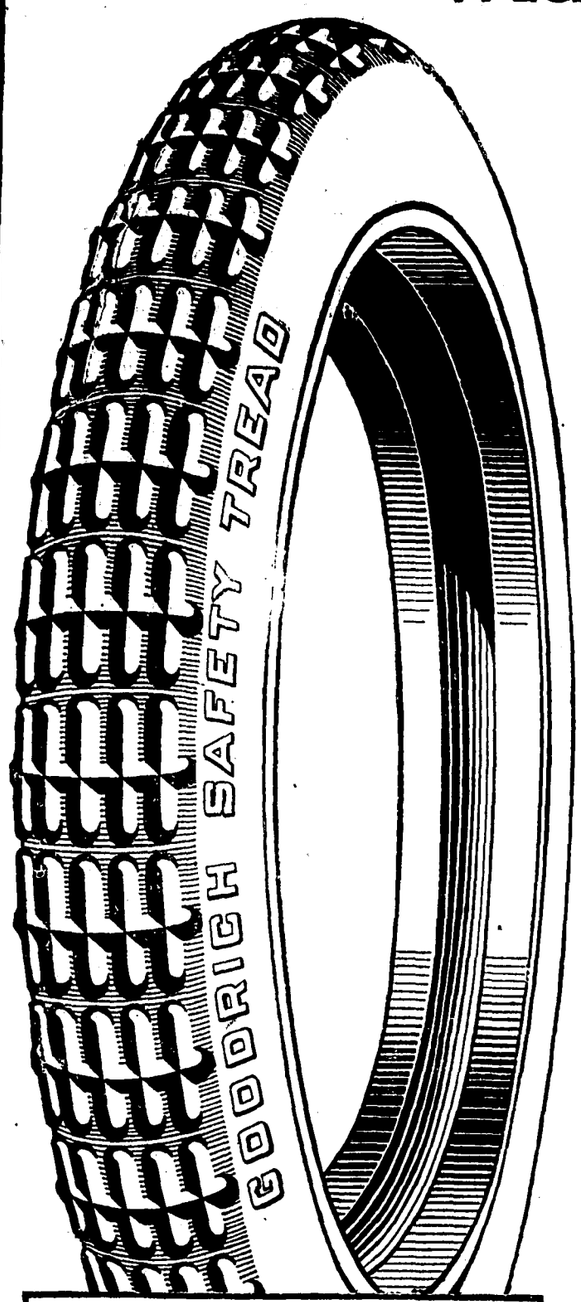

Goodrich "Fair-List" Prices

(SAFETY-TREADS)

30 x 3	$10.40
30 x 3½	$13.40
32 x 3½	$15.45
33 x 4	$22.00
34 x 4	$22.40
35 x 4½	$31.20
36 x 4½	$31.60
37 x 5	$37.35

Ford Sizes

THRIFT does *not* mean Penuriousness!

Its first principle consists in *getting* FULL VALUE for each Dollar of Income expended.

Getting *less* is not complimentary to the *intelligence* of even a Millionaire.

Being liberal and generous, in affairs where it is proper and deliberate to be so, differs widely from being *thriftless, thoughtless* and *careless* in buying things, on a business basis.

A habit of "Jumping at Conclusions," instead of *Thinking out* these Conclusions, costs many a man a lifetime of Un-success.

* * *

TOO many Americans indolently act upon the shallow theory that an article "must be" WORTH more, merely because it *Costs* more.

They are thus taxed a heavy price, all through life, for such an *indolent* habit of Thought.

They work hard, industriously and intelligently, to *acquire* money.

Then (for their personal needs) they "*Spend* it with a Spade."

Is this complimentary to the judgment of even the Wealthiest?

Do people *become* Wealthy who acquire the careless HABIT of "Spending Money," instead of intelligent, thoughtful BUYING with it?

* * *

MONEY cannot make BETTER Fabric Tires,—at ANY price,—than Goodrich 47-Year Experience,—300,000,000 lbs. Purchasing-Power, and Deliberate Intention, are now producing.

No Rubber Concern in the world could afford to offer the low Fair-List Prices here quoted, on Fabric Tires (for such HIGH quality) without the enormous Goodrich VOLUME, which so *reduces Cost* as to make these *lowest prices* possible.

When, therefore, you pay MORE than these Goodrich Fair-List prices for ANY Fabric Tire, you are NOT getting "*better*" Tires.

Test out Goodrich Tires,—and see!

THE B. F. GOODRICH CO.
Akron, O.

GOODRICH——
——"Black-Tread" TIRES

"*TEXTAN*"—*The New Goodrich Shoe Sole (for your Feet).*
—Does for your SHOES what the black "Barefoot-Rubber" Tread does for Goodrich Tires.

—Wears longer than Leather!
—Is Waterproof!
—Is Non-slippery!
—Is Lighter than Leather!
—Is more Flexible than Leather!
—Is EASIER on your Feet!

Ask your Shoe Dealer, or Shoe Repairer, for Textan Soles on your next pair of Shoes.

The Above Line of Goodrich Tires and Tubes Carried in Stock By

COX HARDWARE CO.

107 S. STATE STREET PHONE MAIN 1042

COMFORTING WORDS

Many a Ukiah Household Will Find Them So.

To have the pains and aches of a bad back removed—to be entirely free from annoying, dangerous urinary disorders, is enoukh to make any kidney sufferer grateful. The following advice of one who has suffered will prove comforting words to hundreds of Ukiah readers.

Mrs. Frank Snelson, University St., Healdsburg, Cal., says: "For a long time I suffered from severe attacks of backache and was caused annoyance by the kidney secretions. My system was much run down and if I tried to do any housework, I had an attack of backache. I tried several medicines, but they failed to help me. I finally used Doan's Kidney Pills and four boxes cured me. I hav given Doan's Kidney Pills to the children for kidney weakness and the results have been very satisfactory."

Price 50s, at all dealers. Don't simply ask for a kidney remedy—get Doan's Kidney Pills—the same that cured Mrs. Snelson. Foster-Milburn Co., Props., Buffalo, N. Y.

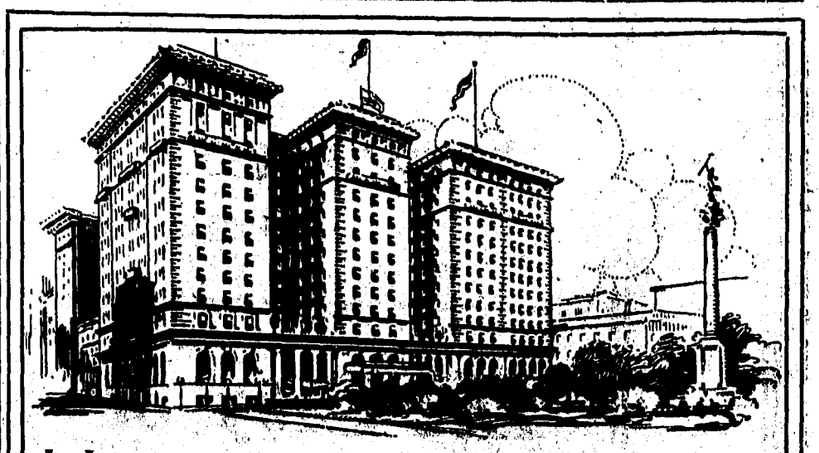

HOTEL ST. FRANCIS

SAN FRANCISCO

1000 ROOMS—LARGEST HOTEL IN WESTERN AMERICA

IN THE CENTER OF THE CITY'S LIFE AND COLOR

EUROPEAN PLAN—$2.00 PER DAY AND UP

Management—James Woods.

POLITICAL ANNOUNCEMENTS

J. W. HARRIS, incumbent, announces himself as a candidate for the nomination for Supervisor of the First District, subject to the will of the voters at the primary election, August 29, 1916.

E. M. FORD, incumbent, announces himself as a candidate for the nomination for Supervisor of the Second District, subject to the will of the voters at the primary election, August 29, 1916.

J. V. RAY hereby announces himself as a candidate for the nomination for Supervisor of the Second District, subject to the will of the voters at the primary election, August 29, 1916.

L. P. ANKER announces himself as a candidate for the nomination of Supervisor of the Second District, subject to the will of the voters at the primary election, August 29, 1916.

J. A. PETTIS, incumbent, announces himself as a candidate for the nomination of Assemblyman from the Sixth District, subject to the will of the voters at the primary election, August 29, 1916.

D. H. LAWSON announces himself as a candidate for the nomination for Supervisor of the First District, subject to the will of the voters at the primary election, August 29, 1916.

Mr. and Mrs. J. P. Strauss and family were here from Comptche the first of the week.

Why "An-uric" is an INSURANCE Against Sudden Death!

SUFFERERS FROM BACKACHE, RHEUMATISM AND KIDNEY TROUBLE.

Before an Insurance Company will take a risk on your life the examining physician will test the urine and report whether you are a good risk. When your kidneys get sluggish and clog, you suffer from backache, sick-headache, dizzy spells, or the twinges and pains of lumbago, rheumatism and gout. The urine is often cloudy, full of sediment; channels often get sore and sleep is disturbed two or three times a night. This is the time you should consult some physician of wide experience—such as Dr. Pierce, of the Invalids' Hotel and Surgical Institute, Buffalo, N. Y. Send him 10 cents for sample package of his new discovery—"An-uric." Write him your symptoms and send a sample of urine for test. Experience has taught Dr. Pierce that "An-uric" is the most powerful agent in dissolving uric acid, as hot water melts sugar, besides being absolutely harmless and is endowed with other properties, for it preserves the kidneys in a healthy condition by thoroughly cleansing them. Being so many times more active than lithia, it clears the heart valves of any sandy substances which may clog them and checks the degeneration of the blood-vessels, as well as regulating blood pressure. "An-uric" is a regular insurance and life-saver for all big meat eaters and those who deposit lime-salts in their joints. It can now be obtained of the best druggists in 50-cent packages.

Dr. Pierce's Pleasant Pellets for the liver and bowels have been favorably known for nearly 50 years.

6.86%

NOW being guaranteed you on a limited amount of stock in the California Telephone & Light Company.

Shares now selling at 87.50

Preferred stock, non-assessable and tax free, as provided for under the laws of the State of California.

For further particulars call at

California Telephone and Light Co.

538 Third St. SANTA ROSA

J. W. Eversole
LICENSED EMBALMER

New building north of Palace Hotel
Telephone 541. Residence 543.

FUNERAL DIRECTOR

R. L. HUTCHISON
Undertaking and Embalming

Largest and finest funeral parlors in the county free of charge Lady assistant when required.

Phones: Office 773, Residence 651.

MENDOCINO COAST LEADS NORTH BAY IN REDWOOD PRODUCTION

HEAVY SHIPMENTS OF LUMBER LEAVE THE COUNTY DURING PAST SIX MONTHS.

The first six months of this year gives evidence that Mendocino county will again set her mark in the production of redwood lumber and will retain her enviable position as leader of the North Bay redwood-producing counties.

With the liberal margin of from fifty to one hundred per cent, this county has beaten other counties north of the bay in lumber shipments to the San Francisco markets, the Pioneer Western Lumberman giving the following as receipts of redwood from the Mendocino coast:

January, 14,767,000 feet; February, 11,823,000; March, 9,705,000; April, 9,459,000; May, 9,731,000 and June 8,571,000.

During the past fifteen days, out of a total of 9,605,933 feet of redwood shipped to San Francisco from the coast counties, Mendocino contributed 5,275,000 feet, the shippers being as follows:

Caspar Lumber Company, Caspar, 626,000 feet; Albion Lumber Company, Albion, 365,000 feet; Union Lumber Company, Fort Bragg, 350,000 feet; L. E. White Lumber Company, Greenwood, 220,000 feet; C. H. Higgins, Mendocino, 200,000 feet; Union Lumber Co., Fort Bragg, 314,000 feet; Albion Lumber Co., Albion, 363,000 feet; Caspar Lumber Company, Caspar, 568,000 feet; Union Lumber Company, Fort rBagg, 300,000 feet; L. E. White Lumber Company, Greenwood, 230,000 feet; Union Lumber Company, Fort Bragg, 275,000 feet; Albion Lumber Company, Albion, 340,000 feet; C. H. Higgins, Mendocino, 200,000; Albion Lumber Company, Albion, 260,000 feet; Union Lumber Company, Fort Bragg, 372,000 and Union Lumber Company, Mendocino, 292,000 feet.

POINT ARENA EDITOR URGES ROAD BONDS

"J. L. McCracken, president of the County Taxpayers Association and a member of the grand jury's road committee, is much interested in the proposition of connecting the coast with the county seat with good roads," says Editor William Hanen of the Point Arena Record.

"Being a taxpayer, he is naturally anxious to get the best results with the least expense. Mr. McCracken has thoroughly investigated the proposition to bond the county for $450,000, and heartily endorses the suggestion that three coast-valley roads be built. He believes this can be done with $350,000, leaving $100,000 for other work that is not so urgent.

"Petitions asking the board of supervisors to appoint three commissioners to determine where and how the money is to be expended before the vote on the bonds is taken are in circulation. It does seem that the proposition is a fair one, and that there should be no hesitation in signing the petitions. This is certainly the coast's opportunity to get an outlet over the mountains. Will we grasp it?"

BOONVILLE PARTY HERE

Among the Boonville folk who attended the celebration in this city were Miss Retta Burke, Mrs. Fred Rawles, Mr. and Mrs. A. N. Rawles, P. McGimsey, E. Rawles, M. Rawles Mr. and Mrs. J. M. Hutsell, G. A. Rawles, V. R. Rawles, R. Clay, E. Clay, and Austin Rawles.

HANSEN AND MONTGOMERY TO MOVE INTO NEW HOME

The firm of Hansen & Montgomery, plumbers, blacksmiths and sheet metal workers, have leased the garage building at Stephenson and State streets, formerly occupied by the Ukiah Garage, and will be in their new home by the first of next month. The machinery is already being moved into the structure and all branches of the work will be combined under one roof, although each department will be operated separately. After getting installed in their new home, work will be rushed on their new model tractor, patents for which have already been granted these master-mechanics.

MENDOCINO PLANS TO OPEN BIG PACKING WAREHOUSE

A packing house is shortly be opened at Mendocino City, according to advices from the coast yesterday. The Mendocino Farmers' Club expects to grade and pack apples, potatoes and huckleberries and will have a competent man in charge of the work. Storage for apples and potatoes will also be furnished the farmers at minimum rate.

Ukiah
Cleaners & Dyers
South School St.
Next to Masonic Hall
PHONE 243

CHICHESTER S PILLS
THE DIAMOND BRAND.
Ladies! Ask your Druggist for Chi-ches-ter's Diamond Brand Pills in Red and Gold metallic boxes, sealed with Blue Ribbon. Take no other. Buy of your Druggist. Ask for CHI-CHES-TER'S DIAMOND BRAND PILLS, for 25 years known as Best, Safest, Always Reliable
SOLD BY DRUGGISTS EVERYWHERE

CLASSIFIED ADVERTISING
The Republican Press Bargain Page

Legal Advertisements

CERTIFICATE OF COPARTNERSHIP

We, the undersigned, do hereby certify that we are partners and a partnership transacting business at the Town of Ukiah City, County of Mendocino, State of California, under the name and designation of J. H. BARKER & SON; that the names in full of all the members of said partnership and their places of residence are as follows, to-wit:

J. H. Barker, 1515 Leavenworth Street, San Francisco, California;

F. T. Barker, Ukiah, California.

J. H. BARKER.
F. T. BARKER.

STATE OF CALIFORNIA, COUNTY OF MENDOCINO. } ss.

On this 30th day of June, 1916, before me, CHARLES M. MANNON, a Notary Public in and for the County of Mendocino, State of California, residing therein and duly commissioned, qualified and sworn, personally appeared J. H. Barker and F. T. Barker, known to me to be the persons whose names are subscribed to and who executed the foregoing instrument and acknowledged to me that they executed the same.

IN WITNESS WHEREOF, I have hereunto set my hand and affixed my official seal at my office in the County of Mendocino, the day and year in this certificate first above written.

(Seal). Charles M. Mannon,
Notary Public in and for the County of Mendocino, State of California.
4-4.

NOTICE TO CREDITORS.

In the Superior Court of the State of California, in and for the County of Mendocino.

In the Matter of the Estate of Vincenzo Rinaldi, Deceased.

Notice is hereby given by the undersigned, administratrix with the will annexed of the estate of said Deceased, to the creditors of, and all persons having claims against the said Deceased, to file their claims with the necessary vouchers in the office of the Clerk of the above entitled Court, or to exhibit them with the necessary vouchers within four months after the first publication of this notice, to the said administratrix with the will annexed of said estate, at the offices of Messrs. Mannon & Mannon, attorneys for administratrix with the will annexed at their offices in the Heger Building, Ukiah, California, the same being the place for the transaction of the business of said Estate in the County of Mendocino, State of California.

Dated June 1, 1916.

Aida Mariana,
As administratrix with the will annexed of the estate of Vincenzo Rinaldi, deceased.
J. R. Leppo and Mannon & Mannon, Attorneys for Administratrix with the will annexed of the estate of Vincenzo Rinaldi, deceased. 51-5.

NOTICE TO CREDITORS.

In the Superior Court of the State of California, in and for the County of Mendocino.

In the Matter of the Estate of Sarah A. James, also known as Sarah A. Bailey, Deceased.

Notice is hereby given by the undersigned, Administrator of said Deceased, to the creditors of, and all persons having claims against the said Deceased, to file their claims with the necessary vouchers in the office of the Clerk of the above entitled Court, or to exhibit them with the necessary vouchers within four months after the first publication of this notice, to the said Administrator at his residence near Willits, California, or at the office of W. G. Poage, his attorney in Ukiah, California, the same being the place for the transaction of the business of said Estate in the County of Mendocino, State of California.

Dated June 22, 1916.

John C. Bailey,
Administrator of the Estate of Sarah A. James, also known as Sarah A. Bailey, Deceased.
W. G. Poage, Attorney for Administrator, Ukiah, Cal. 2-5.

Taking Big Chances.

It is a great risk to travel without a bottle of Chamberlain's Colic, Cholera and Diarrhoea Remedy, as this preparation cannot be obtained on the trains or steamships. Attacks of bowel complaint are often sudden and very severe, and everyone should go prepared for them. Obtainable everywhere.

PRESS WANT ADS PAY

C. H. SCHULTZ
Teacher of String and Wind Instruments—Violin a Specialty.
Studio at Mrs. McGeorge's Residence on West Perkins Street.
Rates Reasonable.

ONE CENT PER WORD FOR ONE TIME; TWO CENTS PER WORD FOR THREE TIMES; THREE CENTS PER WORD FOR SIX TIMES. REAL ESTATE ADS TWO CENTS A WORD PER MONTH. CASH TO ACCOMPANY ORDER. MINIMUM FIFTY CENTS.

FOR SALE

PURE BRED Poland China pigs from registered stock. Address Thomas Ornbaun, Boonville, Cal. 3-3.

TWENTY head of young red cattle from 10 to 20 months old. S. E. Brookes & Son, Hopland. 3-tf.

100 GOATS and 6 billys. No. 440 Market Street, San Francisco, Calif. 3-3.

FORTY HEAD of hogs, range in weight from 30 to 150 pounds; also 50 tons of hay. Enquire of Chris Norgard, Ukiah R. F. D., or phone 158F15. 2-3.

GAS ENGINE, 5 horsepower; 2½ inch centrifugal pump; 200 feet of 4-inch pipe; 2-year old colt; 1400 pound mare. Enquire 703 Clay street. 2-3.

TWO YOUNG HEIFERS of splendid stock; calves coming soon. Enquire or address Maurice Collin, Calpella. 2-3.

PROPERTY in Ukiah; 8-room house on good lot 180x200; must be sold at once, bargain. Address A. W., care Press Office. 1-3.

OR TRADE, five-room bungalow; modern in every way; large, shaded lot, and close in; terms, or what have you to trade. Address Box H. L. K., Press office. 51-tf.

REMINGTON typewriter in good condition; will sell cheap. 703 W. Smith street.

TWO draft horses; cheap. Enquire J. M. Luce, Ukiah R. F. D. 3-3.

USED AUTOS, all makes, all sizes and all prices; in excellent conditions; here's a bunch of bargains, take your choice. Gowan Brothers' Garage, North State Street, Ukiah. 40-tf.

'12 MAXWELL touring car, just overhauled and in excellent condition; newly painted; fully equipped; will sacrifice for $250. 703 W. Smith street.

FOR RENT

FINE house eight rooms and bath. Enquire of F. O. Taylor, Ukiah Garage. 3-1t.

WANTED

RELIABLE woman wants work by the day. Enquire at this office. 2-3.

FAMILIES WANTED to pick hops at E. Clemens Horst Ranch, 7 miles south of Ukiah. Picking will commence about August 20. Address W. J. Witherell, Ukiah R. F. D. No. 1, Box. 75. Phone 39F14.

WOMAN desires work with private family. Address 105 N. Pine St., Ukiah. 3-3.

TO BUY poultry; hens and broilers. Vichy Springs, Phone Main 882. 3-tf.

MISCELLANEOUS

JUST READ THIS: We pay per pound for copper, 17 cents; brass, 10 cents; pewter, 23 cents; aluminum, 31 cents; lead, 4 cents; zinc, 6 cents; rags, 2 cents; bones, ¼ cent; rubber boots, 5 cents; bicycle tires, 2 cents; inner tubes, 10 cents. Phone 2087, Ukiah Junk Yard, River Road. 2-3

I WILL pay cash for all the second hand cook stoves I can get. A. J. Seward, 205 State St., 42-tf.

IF YOUR machine does not sew, call W. H. York, who can furnish anything from a new machine to a needle, and repair the old one. Phone 332. Box 571, Ukiah. 33-tf.

COX HARDWARE TO SELL FAMOUS TIRES

The Cox Hardware Company has taken the local agency for the famous Goodrich tires and tubes and this week expects a large stock of various sizes from the factory at Akron, Ohio. They will be in stock after the first of July, after which time this company will be in a position to fill the wants of the motorists with any style or size of tire on the market. The Goodrich products are recognized by the biggest auto manufacturers as the best tires made and are included as standard equipment on many new cars. They are also used by Uncle Sam in equipping his heavy war department trucks for the gruelling service on the battlefield.

BOONVILLE BREEDERS IN ROW; GO TO COURT

Because other members of the Boonville Breeders' Association failed to share in the expense of keeping and feeding their stallion, "Mohikaner," a blooded animal, Vernon W. Rawles, who has stood the expense, this week brought suit in the superior court and demands the sale of the horse to satisfy his claims.

He states in his complaint, filed by Attorneys Mannon & Mannon, that it has cost him $258 to feed the stallion, and pay its blacksmith bills. He asks the court for an order to sell the horse to pay that amount, together with attorneys fees and costs of suit.

Rawles ownes a sixth interest in the stallion and each of the following defendants own one-twelfth interest: Vernon Pressley, E. E. Fitch, H. E. Burger, Jesse Ginochio, W. P. Burke, N. V. McGimsey, David Babcock, Chas. Wallach and James Hutsell.

ASSEMBLYMAN PETTIS HERE

Assemblyman J. A. Pettis was a distinguished visitor here from Fort Bragg during the week, and stole a few minutes of his valuable time to visit relatives at Talmage. The assemblyman was called here on legal business, and helped the county seat celebrate the Fourth.

DR. M'COWEN WILL ATTEND PROHIBITION CONVENTION

Dr. George McCowen, who has the honor of organizing the first temperance society in Mendocino county about forty years ago, has been chosen State Central Committeeman and will attend the National Prohibition convention to be held in St. Paul on July 19. P. E. Williamson of this city will be the prohibition candidate from Mendocino county for the assembly and Jay Scott Ryder the congressional candidate.

NOTICE!

All persons are warned against purchasing the real estate or personal property on the Thomas Smith ranch, near Laytonville. The deed conveying the property to A. L. Smith is not worth the paper on which it is written. 1-4. LILLIE M. WALKER.

NOTICE TO CREDITORS.

In the Superior Court of the State of California, in and for the County of Mendocino.

In the Matter of the Estate of David Brown Cummins, Deceased. Notice is hereby given by the undersigned, Eva Myrtle Cummins, Administratrix with the will annexed of the estate of said Deceased, to the creditors of, and all persons having claims against the said Deceased, to file their claims with the necessary vouchers in the office of the Clerk of the above entitled Court, or to exhibit them with the necessary vouchers within four months after the first publication of this notice, to the said Administratrix with the will annexed at the office of Mannon & Mannon, attorneys for said Administratrix with the will annexed at their offices on North School Street, Ukiah, California, the same being the place for the transaction of the business of said Estate in the County of Mendocino, State of California.

Dated June 5, 1916.

Eva Myrtle Cummins,
Administratrix with the will annexed of the estate of David Brown Cummins, Deceased.
Mannon & Mannon, Attorneys for said Administratrix with the will annexed.

Constipation and Indigestion.

"I hae used Chamberlain's Tablets and must say they are the best I have ever used for constipation and indigestion. My wife also used them for indigestion and they did her good," writes Eugene S. Knight, Wilmington, N. C. Chamberlain's Tablets are mild and gentle in their action. Give them a trial. You are certain to be pleased with the agreeable laxative effect which they produce. Obtainable eerywhere.

NOTICE TO CREDITORS.

In the Superior Court of the State of California, in and for the County of Mendocino.

In the Matter of the Estate of George Bruesch, Deceased. Notice is hereby given by the undersigned, Leonhardt Bruesch, Executor of the Estate of said Deceased, to the creditors of, and all persons having claims against the said Deceased, to file their claims with the necessary vouchers in the office of the Clerk of the above entitled Court, or to exhibit them with the necessary vouchers within four months after the first publication of this notice, to the said Leonhardt Bruesch at his residence in Redwood Valley in said County and State or to Hale McCowen, Jr., attorney for said estate at his office in the court house at Ukiah, County of Mendocino, the same being the place for the transaction of the business of said estate in the County of Mendocino, State of California.

Dated June 23, 1916.

Leonhardt Bruesch,
Executor of said Estate.
Hale McCowen, Jr., Attorney for Executor. 2-5.

Biliousness and Stomach Trouble.

"Two years ago I suffered from frequent attacks of stomach trouble and biliousness," writes Miss Emma Verbryke, Lima, Ohio. "I could eat very little food that agreed with me and I became so dizzy and sick at my stomach at times that I had to take hold of something to keep from falling. Seeing Chamberlain's Tablets advertised I decided to try them. I improved rapidly." Obtainable everywhere.

Professional Cards

PHYSICIANS AND SURGEONS

GEO. W. STOUT, M. D.
Ukiah, California.
Office Corner Oak and Perkins Sts.

S. L. REA, M. D.
Ukiah, California.
Office in Masonic Building.

THE LANGLAND HOSPITAL
Mrs. Cora Langland, Matron.
Cor. Spring and Stephenson Sts., Ukiah. Phone Main 942. Modern Operating Room. Home for confinement cases. Ordinary cases $30 per week. Special nurse and accommodations if desired.

DENTISTS

DR. FRANCIS E. REA
Ukiah, California.
Office on West Perkins Street.

DR. J. R. THOMAS
Ukiah, California.
Office in White Building, East of Court House, Room 5.

ATTORNEYS AT LAW

B. E. Pemberton J. A. Pettis
PETTIS & PEMBERTON
Attorneys at Law.
Fort Bragg, California.
Will practice in all State and Federal Courts.

James M. Mannon Charles M. Mannon
MANNON & MANNON
Ukiah, California.
Attorneys and Counselors at Law. Offices in Heger Building, West of Court House. Will practice in all State and Federal Courts.

G. E. REDWINE
Ukiah, California.
Atorney and Counselor at Law. Will practice in all State Courts. Offices in Preston Building, Rooms 6 and 8.

W. G. POAGE
Ukiah, California.
Attorney and Counselor at Law. Will practice in all State and Federal Courts. Offices on North School St.

HALE McCOWEN, Jr.
Ukiah, California.
Attorney and Counselor at Law. District Attorney's Office, Court House.

ALBERT M. HARDIE, Jr.
Ukiah, California.
Attorney and Counselor at Law. Will practice in all State and Federal Courts.

KEITH C. EVERSOLE
Attorney at Law.
Ukiah, California.
Will practice in all State and Federal Courts. San Francisco connections. North State Street, Eversole Building.

T. R. MOCKLER & T. J. WELDON
Attorneys at Law.
Ukiah, California.
Perkins and Standley Streets.

NORTHWESTERN PACIFIC R. R

TRAIN SCHEDULE
EFFECTIVE MAY 28, 1916.
DAILY SERVICE
(See Note).

North Bound Read Down			South Bound Read Up	
p.m.	a.m.		p.m.	p.m.
2:45	7:45	San Francisco	12:35	7:05
3:20	8:20	Sausalito	12:03	6:33
3:45	8:45	San Rafael	11:30	6:00
4:35	9:22	Petaluma	10:42	5:18
5:15	9:49	Santa Rosa	10:11	4:51
5:52	10:14	Healdsburg	9:38	4:19
6:06	10:27	Geyserville	9:19	4:07
6:25	10:42	Cloverdale	9:01	3:53
6:58	11:13	Hopland	8:26	3:21
7:29	11:44	Ukiah	7:58	2:55
8:40	1:20	Willits	6:50	1:45
	1:48	Longvale		12:52
	2:19	Dos Rios		12:21
	4:20	Fort Seward		10:20
	5:04	South Fort		9:35
	5:42	Scotia		8:56
	6:08	Fortuna		8:27
	6:15	Fernbridge		8:21
	6:50	Eureka		7:45
	7:25	Ar. Arcata Lv.		7:10

NOTE: Time of arrival and departure is shown opposite station. Arriving time to the left. Departure to the right.

How's This?

We offer One Hundred Dollars Reward for any case of Catarrh that cannot be cured by Hall's Catarrh Cure.

Hall's Catarrh Cure has been taken by catarrh sufferers for the past thirty-five years, and has become known as the most reliable remedy for Catarrh. Hall's Catarrh Cure acts thru the Blood on the Mucous surfaces, expelling the Poison from the Blood and healing the diseased portions.

After you have taken Hall's Catarrh Cure for a short time you will see a great improvement in your general health. Start taking Hall's Catarrh Cure at once and get rid of catarrh. Send for testimonials, free.

F. J. CHENEY & CO., Toledo, Ohio.
Sold by all Druggists, 75c.

LAUGHLIN ROAD TO STATE HIGHWAY IS URGED IN PETITION

REDWOOD VALLEY SEEKING NEW OUTLET; WEEK'S NEWS FROM PROSPEROUS SECTION.

(Press Special Service.)

REDWOOD VALLEY, July 6.—Pluvius enveloped the valley in a Scott's mist for a few days of last week, and some people became grouchy, thinking the mist out of season. "It is an ill wind that blows nobody good," even nature can't please everybody.

Doyle Needham and Gus Page were circulating a petition in regard to the section of the road by way of Laughlin, that connects the State Highway with the road on the west side of this valley. The object is to bring the matter before the Board of Supervisors that the section of the road referred to may be accepted and placed on the statutes as a county road.

Celebrate Fourth

The "Glorious Fourth of July" passed quietly in this section. Nearly all spent the day either at Ukiah or at Reeves canyon, picnicking among the redwoods. At each place the anniversary of the nation's birthday was fittingly observed.

Mr. Gunison with a party of friends motored up from Oakland Saturday and spent the week-end in the valley, going as far as Willits and returning to Oakland by way of Lakeport Sunday evening.

The Hill Brothers, A. P. and Henry, with Frank Bechtol and family, motored out in the Hill-Bechtol car from the county seat to Redwood valley Monday, where A. P. was looking after business interests.

Mrs. Wilder of Laughlin is suffering from a badly sprained keen, caused from a fall Monday.

ENJOYABLE PROGRAM AT COMMENCEMENT

(Press Special Service).

PHILO, July 6.—Mrs. Dightmam and daughter, Madge, of Berkeley are spending a few weeks in Philo visiting relatives.

The high school play at Navarro on June 24, given by the Senior class, was a great success.

Commencement exercises were held in the North Methodist Church at Boonville last Wednesday night and were well attended.

Mrs. Arthur Crispin of Ornbaun valley has been spending the past few days with her parents, Mr. and Mrs. Frank Brown of Philo.

Miss Iona Duff of Hydesville has been visiting with her cousin, Miss Delcie Whipple, of this place.

A dance was given at Navarro the night of the Fourth and a good time is reported. Several Philoites went down.

Mr. and Mrs. Ralph Brown have gone to spend a few weeks at the "Cooley Camp," near Hermitage.

Frank Guntly motored to the Handly resort last Monday for a few days. He was accompanied by his sister, Mrs. Dightman.

G. F. Carter was a business visitor at the county seat Monday.

Go To Oceanside

J. F. Detwiler and family will in the near future go to Oceanside to make their future home. We regret to lose Mr. and Mrs. Detwiler from the locality, but we wish them success in their new home.

Mr. Fancher, the Calpella postmaster, had the misfortune to loose a valuable mule the Fourth.

Ed. Whitney, foreman of a force of men on the Ridgewood section of the State Highway, has resigned his position on the road and will in the near future take charge of the Laughlin ranch.

Look Pleasant Please!

Mr. Goodrich, no relation to the now-famous pneumatic tire, who is boosting "Booster Week."

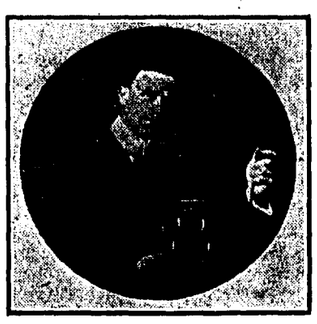

WHO WILL WED ON STAGE AT VICTORY?

The Victory theater has a unique attraction billed for next week which bids fair to be popular with the amusement-loving people.

It consists of showing on the screen the pictures of Ukiah people and scenes which are now being taken here. The pictures of children who have been snapped in characteristic poses will be a feature of the programme and fifty of the home pictures will be shown on the screen each night in addition to the regular programme of motion pictures.

Mr. Goodrich, who is boosting Booster Week is now seeking a couple to be wedded on the stage. County Clerk Prather will give the license, Mr. Goodrich will look after all other expenses and he anticipates little difficulty in finding the couple who are considering launching upon the sea of matrimony.

BROWNIES GRAB THE BACON AT BASEBALL CONTEST ON FOURTH

UKIAH WINS OUT AFTER TAKING SEVERE TROUNCING FROM BOONVILLE TEAM.

Baseballically speaking, Ukiah's celebration of the Fourth was a whiz. The Brownies demonstrated their ability to pan anything that is led before them and Manager Red Brown annexed a couple of new scalps to his treasure belt, winning two games out of three.

The opening game with Boonville on Sunday morning was a real jinx, and the only one of its kind in captivity. The local team allowed the Boonvillians to wallop them, walk over them and then back up and tramp on them. But it wasn't all the the fault of the Brownies. Van Dyke went into the game with the muscles of his back badly torn from the heavy work he did in the early part of the season.

He has been pitching good ball and was the pride of the Brownies. But Sunday, after heaving two innings, he was forced to quit and Ball was substituted. Van retired to a doctor's office and a plaster cast was placed on his back. It is not likely that he will again appear on the diamond this season.

SUNDAY

Boonville 6—Ukiah 3.

"Score 6 to 3 in favor of Boonville, with 7 hits and 7 errors," reads the history of this combat. When Van Dyke retired in the second he left the score 3 to 2 against the Brownies. Ball held down his opponents in masterly fashion until the fifth, when the slaughter started and Boonville piled up three more runs. Gill, twirler for Boonville, held the locals down to four hits and fanned nine of the star Brownies.

AFTERNOON

Ukiah 3—Willits 2.

The Brownies went into the afternoon game with Sellman as heaver and Driesbach behind the bat, and the things they did to Willits were not slow. The visitors first made the acquaintance of the score-keeper in the third when Quadrio was driven home on L. Smith's double to left. Quadrio first started on this record journey when he was hit by the ball. In the fifth Ball lifted a high fly to center and scored Sellman, who had made his way to second. In the sixth L. Smith of Willits again shook hands with the score-keeper, but a few minutes later the score was again tied by Bauer. In the last half of the ninth Eilers raced home when Merritt flopped a two-bagger to left.

MONDAY

Willits Forfeited Game.

Boonville won the Monday morning game when, through an error of the umpire, he reversed his decision after several of the Willits players had left the diamond and they forfeited the game. In the last half of the ninth, with the score 6 to 2 in favor of Willits, Boonville at the bat with two gone and one man on, Gill, Boonville's pitcher, lifted a high one over a right field fence, bringing in a run ahead of him. The ball was returned, however, before he had completed the circuit and he was called out. Boonville, however, convinced the umpire that they were entitled to a home run, and he reversed his decision. Most of the Willits players had left the field, and he was unable to get them back to finish the game.

AFTERNOON

Willits 12—Boonville 6.

But the Willits delegation was all on deck and every player in fighting trim when the afternoon game was called and there was a turn about. Gill lacked control and the Little Lakers found him every time, hammering the pill and piling up runs until the scoreman shrieked for mercy. Through a combination of hits and errors, Boonville scored five runs in the first inning and one in the second. Willits was unable to gather one until the fourth when Gaddy started a batting rally that tied the score. From that time the slaughter of the Boonville team was too grewsome to chronicle—other than a score of 12 to 6.

TUESDAY

Ukiah 18—Boonville 0.

Boonville got three hits, but that's all. (Movies of the Brownies circling the diamond. *

(Passed by the National Board of Censors).

J. PLUVIUS STINGY

Only forty-two-hundredths of an inch of rain fell during the week, according to Dr. George McCowen's report, which makes a total of 34.84 inches for the season, against 49.40 at this date last year. The maximum temperature was 92 degrees yesterday, and the minimum 44 on Wednesday.

WELLKNOWN PIANO TUNER STRICKEN HERE, IS DEAD

Joseph M. Harlan, who was stricken seriously ill while driving to this city two weeks ago and who was picked up unconscious from the highway north of town, passed away in Cloverdale last Monday evening. He was well known in Mendocino county and had traveled over this territory for many years. He was born in San Joaquin county, July 4, 1854. Death was caused from Bright's disease.

FORMER LOCAL MAN, NOW S. F. SLEUTH, VISITS HERE

Robert DeGuire, formerly of this city, but now a sergeant in the San Francisco police department, spent the Fourth in Ukiah viewing the sights and renowing old acquaintances He has been on the police force of the bay city metropolis for almost a quarter of a century and is one of the most popular officers in the department

So Wags the World

By The Tattler

Friday evening—over at the Victory Theater—I saw the children—scores of them—in the drills and the songs—midst the beautiful flowers—in the Mendelssohn and Mozart Clubs' "Day in Flowerdom."

And I saw the proud parents—and the grandmas—and grandpas—and the big sisters—and all the others—who had come to see the children drill—and hear them sing.

And when the curtain went up—showing the kiddies at their proudest moment—the applause echoed and reechoed within the four walls of the theater.

—like a roar of deafening thunder.

And the music started—and the children sang—and moved all together.

—like a field of flowers in the wind.

—backward and forward—and left and right.

—in such time and thythm—that it seem like a fairyland—instead of a theater.

And there came the big choruses—the Quaker Girls—the Golden Rods—the Ladder of Roses—and the American Beauties—and as I watched them—I saw the wonder—and the beauty—of doing things together.

—for the common good of all.

Because on the stage—no child crowded—or tried to get more into prominence—than any other child.

—because each had her place—and careful coaching had taught them—to keep in that place.

—and no child had an advantage over any other child.

Each was intent on doing her part.

—and each wished to do her part well.

And so the great stage—and its ladders—and streamers—and wreaths of fragrant flowers—became a place of harmony.

And then I thought—as I saw the children march—and drill—obeying their leaders—

—how other children—just eight or ten years older than these—

—have marched—obeying their leaders—against the machine guns.

And I saw how they might fall—when the scythe of bullets struck them—in long rows—together.

And a person at my side—their face beaming—spoke to me.

"You see the perfect order there—how smoothly they all move—how each child knows its place—and its part?"

I nodded.

"That's preparedness"—they said.

And I thought of the long rows—that might fall together—like flowers behind the scythe.

And then the red gowns—and red hats—that the American Beauties wore—flooded the stage—and seemed to swim together.

—until the stage was glaring red.

"Yes"—I said—"that's preparedness."

And the children wove themselves into patterns—in their chorus—or song—and dance.

—shifting — changing — flashing — into new patterns—with surprising grace and loveliness.

And I saw almost how any pattern was possible.

—and how—when these boys and girls left the Victory theater—and out into the world—

—any pattern might be possible.

—and how they might change things—toward greater beauty.

And then the festival was over.

And going out—I thought of the time—when I was younger—when I wore knee trousers—and was the age of the children who took part.

And I realized what it would have meant—to me—to have had the opportunity—to do something like that.

—but there was no such opportunity.

Because I lived on a ranch—isolated—and I knew nothing of beauty—save the beauty of nature, nor of the charms of music—and the sweetest music of all—

—the blending of a score of child-voices together.

And when I got home—I wanted to call up Nell Gibson—that very night—and tell her—how thankful I am—for having had the opportunity of hearing that recital—and song festival—which gave me new eyes—to look upon—the beautiful things—in the world.

But I didn't—because she was not home—and when she came home—she was busy.

So now—Mrs. Gibson—for the time—and the untiring work of training and coaching—those youngsters— and for giving us—an opportunity to hear this recital—

—I thank you.

WORK OF CUPID IS WRECKED BY COURT

Saturday was "divorce day" in the superior court when five different cases of domestic differences were aired before Judge White.

Lillie R. Stidum vs. John Stidum—Interlocutory decree of divorce ordered drawn.

Clara Abbott vs. W. J. Abbott—Decree of final divorce.

Emma B. Tostevin vs. Wilfred E. Tostevin—Default of defendant ordered drawn and cause referred to court commissioner, and order of submission.

Winnie Heubner vs. F. O. Heubner—Order of submission.

Light Calendar Day

Monday proved a light calendar day, only the following cases coming before the court:

Anna and Robert L. Linn vs. F. C. Peirsol—Motion for new trial continued for one week.

Eva V. Anslyn vs. John A. Weaver et al—Motion for new trial by defendant submitted without argument and denied.

Pacific Manufacturing Company vs. Paul Foster—By stipulation of counsel default and judgment by default against defendant set aside and permission granted to file answer.

The Probate Court

Estate of James McElroy, deceased—Order of final discharge of administrator.

Estate of Lillie McDonell, deceased—Order confirming report of inheritance appraiser that no inheritance tax is due.

Estate of Herman Berkovits, deceased—Order discharging administrator de bonis non.

In the matter of establishing birth of Roceo Guenza, et als, minors—Order establishing births and directing Recorder to file certificates of birth.

In the matter of establishing the births of Cesare Gaspari, et als, minors—The same order was made.

PHOTOGRAPHER WILCOX HERE

George L. Wilcox, former Ukiah photographer, and Mrs. Wilcox motored up from Berkeley the first of the week to look after property interests and join in the celebration of the Fourth. Mr. Wilcox is now located in Berkeley, where he is enjoying a good business.

BROTHERS MEET HERE AFTER NINE YEARS

Two happy brothers celebrated the Fourth in this city Tuesday together, it being the first meeting in nine years. It was when J. W. Keller left Texas that he bid goodbye to his brother, M. V. Keller, and had not seen him until the Fourth when Mr Keller and family paid his brother a surprise visit. He came here from Turlock and is so well pleased with Mendocino county that he may buy a ranch here and make this his future home.

REDEMEYER-FERGUSON WEDDING

Otis Redemeyer and Mrs. Luella Gibson Ferguson secured a license to wed in San Francisco Monday, and according to rumor, Mrs. Ferguson was a Fourth of July bride. Both are well known in this city and will have the best wishes of a host of friends.

TWO SUITS STARTED TO RECOVER ON NOTE

Florence Mary Stradley has started suit in the superior court against Fred Sharp of Willits to recover on a promissory note issued at Willits June 14, 1915 for $655. She declares that no part of the amount has been paid except $200 together with $18.80 interest on October 30, 1915 and $18.50 on April 30 of this year. The loan was secured by an automobile. Mrs. Stradley is represented by Preston & Preston.

Because of failure to pay any part of the interest or principal on a note issued at Fort Bragg June 5, 1914, John Anderson has started suit against J. C. Smith, through Attorneys C. H. McConaughey and Preston and Preston. The loan was $1500, and the plaintiff asks for the principal, together with interest at 6½ per cent, $36.83 taxes paid on property which secures the loan, $300 attorneys fees and costs of suit.

ASTONISHES UKIAH

The QUICK action of buckthorn bark, glycerine, etc., as mixed in Adler-i-ka, the appendicitis preventative, astonishes Ukiah people. ONE SPOONFUL of this remedy relieves sour stomach, gas and constipation AT ONCE. E. B. Gibson, druggist.

FIBS ABOUT RENT; NOW SHE MUST PAY

If you are untruthful and say you are paying more rent than you actually are, you may be required to produce the difference, according to the ruling of Judge Wilbur of Los Angeles.

The suit was brought by Theodore Hale of this city against Mrs. Minnie E. Twombley. The latter had a ten-year lease on a hotel property in that city. The monthly rental was $225. Mr. Hale was a prospective purchaser. He inspected the hotel and Mrs. Twombley told him she was paying $300 a month.

Hale bought and subsequently brought suit, on the ground that the tenant was estopped from the enforcement of the terms of her lease by her statement, inasmuch as he acted on her representation in purchasing the building for $150,000.

The court gave judgment in his favor, holding that Mrs. Twombley must either pay $300 a month rent or vacate the premises.

CHRISTIAN CHURCH NAMES DELEGATES TO CONVENTION

Delegates from the local Christian church will leave Monday for Santa Cruz to attend the State Convention of the Christian church. In the party will be Rev. and Mrs. H. E. Berg, the Misses Bessie and Edna Cox, Mrs. Endersby, Mrs. Wilgus and Mrs. Belle Haines.

GREENWOOD WOMAN DIES IN S. F. OF ASPHYXIATION

Mrs. Victoria Stodulski of Elk, 25 years of age and the mother of five children, all under the age of 7 years, was accidentally asphyxiated Monday morning at the home of her friend, Mrs. Adolph Strzelecki, in San Francisco, where she was visiting.

Ninety-Seventh Half Yearly Report of

The German Savings *and* Loan Society

SAVINGS (THE GERMAN BANK) COMMERCIAL

526 California Street, San Francisco, California

JUNE 30, 1916

ASSETS—	
United States, State, Municipal and Other Bonds (market value $18,370,500.00) standing on books at	$17,124,363.14
Loans on Real Estate, secured by first mortgages	41,060,828.52
Loans on Bonds and Stock	615,951.72
Bank Buildings and Lots, main and branch offices (value $600,000), standing on books at	1.00
Other Real Estate (value $195,000.00) standing on books at	1.00
Employees' Pension Fund (value $222,725.43) standing on books at	1.00
CASH	5,010,082.43
Total	$63,811,228.81
LIABILITIES—	
Due Depositors	$60,727,194.92
Capital Stock actually paid in	1,000,000.00
Reserve and Contingent Funds	2,084,033.89
Total	$63,811,228.81

N. OHLANDT, President GEO. TOURNY, Manager.

Subscribed and sworn to before me this 30th day of June 1916.

(SEAL) CHAS. F. DUISENBERG, Notary Public.

For the six months ending June 30th, 1916, a dividend of 4 per cent per annum was declared.

Prince Albert gives smokers such delight, *because*

—its flavor is so different and so delightfully good;

—it can't bite your tongue;

—it can't parch your throat;

—you can smoke it as long and as hard as you like without any comeback but *real* tobacco happiness!

On the reverse side of every Prince Albert package you will read:

"PROCESS PATENTED JULY 30TH, 1907"

That means to you a lot of tobacco enjoyment. Prince Albert has always been sold without coupons or premiums. We prefer to give quality!

PRINCE ALBERT

the national joy smoke

Copyright 1916 by R. J. Reynolds Tobacco Co.

YOU'LL find a cheery howdy-do on tap no matter how much of a stranger you are in the neck of the woods you drop into. For, Prince Albert is right there—at the first place you pass that sells tobacco! The toppy red bag sells for a nickel and the tidy red tin for a dime; then there's the handsome pound and half-pound tin humidors and the pound crystal-glass humidor with sponge-moistener top that keeps the tobacco in such bang-up trim all-the-time!

in goodness and in pipe satisfaction is all we or its enthusiastic friends ever claimed for it!

It answers every smoke desire you or any other man ever had! It is so cool and fragrant and appealing to your smokeappetite that you will get chummy with it in a mighty short time!

Will you invest 5c or 10c to prove out our say-so on the national joy smoke?

R. J. REYNOLDS TOBACCO CO., Winston-Salem, N. C.

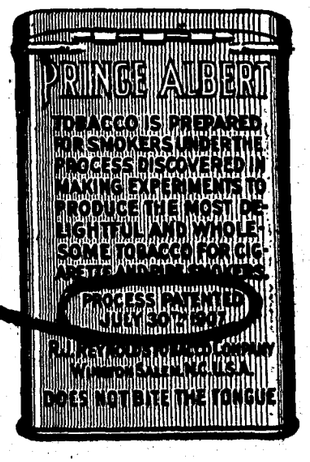

This is the reverse side of the Prince Albert tidy red tin. Read this "Patented Process" message-to-you and realize what it means in making Prince Albert so much to your liking.

UKIAH REPUBLICAN-PRESS

CIRCULATION GREATER THAN ANY OTHER TWO PAPERS IN MENDOCINO COUNTY COMBINED. MORE THAN ALL PAPERS OUTSIDE OF COUNTY SEAT COMBINED.

Volume XXXVI. UKIAH, MENDOCINO COUNTY, CALIFORNIA, JULY 7, 1916. Number 4.

G. A. STURTEVANT RECOVERS FROM COLLAPSE

Magistrate Stricken After Oration At Willits Tuesday

OVERWORK IS CAUSE

Will Soon Be Ready To Again Herd Sheep, His Message

"Just tell them that about day after tomorrow I will be out herding sheep as I used to do when I was a boy and lived here in Mendocino county," was the cheerful message that Judge George A. Sturtevant sent out in answer to an avalanche of telegrams and letters which reached him yesterday from prominent members of the State bar and inquiring San Francisco friends.

Aside from being weak and slightly nervous, he has recovered from the collapse at Willits Tuesday after delivering the Fourth of July oration, and coatless, collarless and amusing himself by blowing rings from a Clear Havana he spent a quiet day yesterday at the home of Mrs. Sturtevant's mother, Mrs. T. J. Fine, on West Perkins street.

Mrs. Sturtevant is here with the magistrate and after a fortnight's rest in Ukiah at his ranches south of town and in Hopland, he will return to San Francisco to take his place on the bench.

Is Stricken Suddenly

After delivering one of the most stirring and forceful addresses ever heard by a Willits audience, Judge Sturtevant returned to the home of P. I. Lancaster, where he was a guest, and partook heartily of luncheon. He then walked to a nearby cigar store and it was while returning to the Lancaster home that he was stricken suddenly ill.

Mrs. Lancaster summoned Dr. G. A. Woelffel, who found the magistrate suffering from severe nervousness and acute indigestion, brought on by the heat and overwork. Mrs. Sturtevant, who was on her way here, was notified and went immediately to Willits, returning here Wednesday with her husband.

Heavy Work In Court

Judge Sturtevant for several weeks past has been calling an extremely heavy calendar in his own court in San Francisco and in addition has been handling the work of Judge Coffey's court. The long hours necessary for the double calendar was trying on the jurist's health and he was on the verge of a nervous breakdown when he left the metropolis last Monday.

"I have always thought of Mendocino county as my boyhood home," said Judge Sturtevant yesterday, "and I love the old county and her people. I had already promised Mr. Lancaster that I would talk at the Willits celebration, and, although I realized that my health was failing, I did not like to break my word at the last minute."

Was Once Shepherd

As a boy the judge herded sheep on his father's ranch near Dos Rios and tells of many humorous experiences which befell him during his career as a shepherd.

The many friends of Judge Sturtevant in this county and throughout the entire State will be glad to learn of his rapid recovery.

JOHN COTTON, HERO, IS HERE FROM FORT BRAGG

John Cotton of Fort Bragg was a wellknown business visitor in this city yesterday and is receiving the congratulations of his friends, who are contemplating the purchase of a medal as a reward for bravery.Cotton was strolling along the banks of Pudding Creek last Saturday when he discovered Edgar Loo, a Chinese boy, helpless and struggling in the water, Cotton, who is a good swimmer, rescued the youth and administered first aid, saving his life.

JUNE LOSING MONTH IN COUNTY FINANCES

June was a losing month in county finances, when the balance from June 5 of $217,528.52 decreased to $179,804.60, according to the report of Treasurer George A. Johnson. The receipts for the month were $6,005.14 and the disbursements were $43,783.06.

Fees were received from county officers as follows: Recorder James R. Elder, $253.95; County Clerk Hale Prather, 257.75, and Sheriff Ralph Byrnes, $118.80.

From the justices, the fees were: James C. Hurley, Ukiah, $161; C. W. Reinking, Point Arena, $5; George E. Furniss, Laytonville, $4.50; F. H. Brown, Philo, $23; W. T. Wallace, Mendocino, $24; T. L. Young, Willits, $13.75, and G. R. Redwine, Covelo, $5.

THOUSANDS MAKE MERRY IN GAY FUN FETE

Miss Margaret Aldrich, fair ruler over the Monster Fiesta.

THE Fourth of July got back to something like its early estate Tuesday, reviving something of its serious, inspiring meaning—and without any of the bombastic, spread-eagle Fourth of July oratory, at that.

And it seems fitting—quite as fitting as it used to be for Dad to show Young America how to fire off firecrackers under an old tin washboiler in order to get the maximum of noise from the minimum powder—for Dad to be telling Young America what the flag a-flying stands for, and has stood for in the past.

To celebrate that way is not necessarily to "pass a full Fourth," is it?

Miss Nina Bowman, as California, in her attractive float.

Queen Margaret reviewing her subjects from the Goddess of Liberty Float. (lower). Mrs. Louis Hofman's "Peace" car, which took first prize.

NATIONAL PRIDE IS TYPIFIED IN GLORIOUS OBSERVANCE OF INDEPENDENCE DAY.

PRIDE and a glorified thanksgiving were the basic elements of Tuesday's celebration of the Nation's independence. In Ukiah, Willits, Fort Bragg and Mendocino great crowds listened to the reading of the immortal Declaration, sang patriotic songs and the children danced and played. Flags waved everywhere, and there was sporadic explosions of firecrackers, which gave a tang of the old-fashioned Fourth to the day, but in general there was fun of a quiet and yet exuberant sort. The day was a fanfare of patriotic music, and there was cheer in the warm sun and the flags that decorated almost every building in the county.

Opened With Services

Ukiah's festival was officially opened with patriotic services in all the churches on Sunday morning, together with baseball games both morning and afternoon for those who are fans of the national game Sunday night a sacred concert was given by Keller's band in the court house plaza and Monday two ball games furnished the principal amusement. In the evening a street dance and outdoor motion pictures attracted a throng of merrymakers.

Early Tuesday morning the crowds swarmed into town to witness the big street pageant, which was led by the Goddess of Liberty, Miss Margaret Aldrich, and which wound about the business section of the city as a mile of flowers and brilliant colors.

Big Street Pageant

The parade started promptly at 10 o'clock when the fair ruler was given the keys to the city by Mayor Smith and her reign was the gayest and most merry in the history of the city.

The pageant was led by George P. Anderson as marshal of the day, and his aides and escorts, Robert Redwine, Dr. H. F. Spencer, J. A. Jamison and Mesdames Jane Hoffman and Eva Cameron.

Next came Keller's band, followed by Judge J. M. Mannor' in his car, which carried the speakers of the day.

Then the Goddess of Liberty float, with little Althea Lynch and Lloyd Cox at the feet of the charming Goddess, then Miss Nina Bowman, as California, with her float equally as artistic and splendidly decorated as that which carried the ruler of the day.

Prizes Are Awarded

Following in the first division were

QUEEN MARGARET REIGNS OVER GREAT FESTIVAL OF FUN, MUSIC, PATRIOTISM.

the Mendocino Society's float, the Firemen's float, and the float of the Redmen. The second division was made up of a half hundred profusely decorated automobiles.

The Firemen's float, which took first prize, represented a huge fireman's helmet on a white background. The Redmen's float took second place, and showed a dozen Red Men seated about a campfire smoking the pipe of peace.

The Redmen were dressed in their new uniforms and attracted wide attention. Mrs. Louis Hofman's automobile, prettily decorated and representing "Peace" took first prize in the second division. The entry was made by Mrs. Hofman, Mrs. Ted Young and Mrs. Frank Barker. The second prize was captured by Mrs. Cooper's car, strikingly decorated in greenery.

Judge Seawell Talks

At the grove, the terminal of the pageant, the patriotic exercises were held. The Rev. W. W. Breckenbridge offered the opening prayer, Mrs. J. W. Eversole read the Declaration of Independence, and Mayor H. B. Smith, as chairman, introduced Judge Emmet Seawell of Santa Rosa, who delivered a masterly oration on "Patriotism."

After the barbecue, which was enjoyed by several thousand people, amateur sports were in order, a patriotic concert was given by Keller's band in the afternoon, and in the evening the Mardi Gras ball, motion pictures, fireworks, the Growlers' parade and their address by Oscar Olsen, and the confetti battle, attracted close onto ten thousand people who closed the big three-day celebration

three-day festival shortly after midnight.

WIDOW FULFILLS DYING WISH AFTER TWO YEARS

Charles Kemp, who formerly owned a large ranch on Pine Ridge, and who left here fifteen years ago for his old home in Scotland, passed away twenty-seven months ago on the Orkney Islands. He married after returning to the old country and his dying request was that his widow notify his friends in Ukiah of his death. Fred Frasier received a letter from Mrs. Kemp this week which brought the sad news, and asked that he notify several personal friends mentioned by Mr. Kemp. He was 58 years old at the time of his death.

DR. McCOWEN LEAVES FOR CONVENTION AT ST. PAUL

Dr. George McCowen left this morning for San Francisco en route to St. Paul to attend the National Prohibition Convention to which he is a delegate. He will go by way of the Canadian Pacific and return, after a visit in the East with friends and relatives, by the southern route.

MOTHER'S CONGRESS PLANS STORY HOUR FOR KIDDIES

The Mothers' Congress of this city has arranged a "story hour" for children to be held each Wednesday morning at 10 o'clock at the public library. The first "story hour" will be held next Wednesday, July 12, and all children will be welcome.

THROWN BY HORSE; WILLITS MAN GETS FRACTURED JAW

John Taylor of Willits was thrown from a horse and seriously injured Tuesday during a "bronco-busting" exhibition in the northern metropolis. After he was thrown the horse kicked him, breaking his jaw in two places. He is under the care of Dr. Babcock but is in a precarious condition.

DR. MERVYN PERKINS IS WEDDED IN S. F.

Dr. Mervyn L. Perkins, son of Mr. and Mrs. Frank Perkins of this city, and Miss Alice Dorthea Morgan were married in San Francisco Tuesday. The announcement of this happy event comes as a complete surprise to the many friends of Dr. Perkins in this city and a wide circle of friends here will extend congratulations and best wishes to the young couple. The marriage was performed by the Rev. James M. McElhinney and was witnessed by only a few close friends. They will make their future home in San Francisco, where Dr. Perkins enjoys a splendid dental practice.

LOCAL WOMAN HURT IN MANTECA WRECK

Mrs. Enoch Hurt was painfully injured the first of the week when a grandstand collapsed at the Manteca Rodero, in San Jaquin county. Mrs. Hurt suffered severe cuts and bruises about the arms and body, and a sprained back and possibly fracture of the ankle. A hundred other people were badly injured when the big grandstand collapsed. Mrs. Hurt's home is in Redwood Valley.

CHINESE ARRESTED

John Gee, a Chinese, was arrested Wednesday by Sheriff Byrnes on complaint of several Japanese living south of town, who accuse Gee of robbing their cabin. He is being held in the county jail awaiting trial on a felony charge.

ENLISTS AS JOKE; COX IS NOW SOLDIER

Walter E. Cox, formerly a well-known insurance agent of this city, met a recruiting officer in Watsonville, where he now resides, and with a party of others enlisted.

His enlistment, however, was in the nature of a joke, as he did not meet the physical requirements of the army, being less than the specified heighth. A few days later, however, Uncle Sam waived these regulations and when the Cox regiment was called to the front, the insurance man was forced to go.

Mrs. Cox was in a hospital and he pleaded to be excused, but the war department would listen to no excuses and now a "little" insurance man is fighting on the Mexican front. Mrs. Cox and her two children were brought to this city and are at the home of Mr. and Mrs. W. N. Dutton, south of town.

COURT VACATION WILL COMMENCE ON JULY 17

The usual vacation in the superior court of Mendocino county during the months of July and August, commences on July 17, when contested cases will be tried in the court only by agreement of court and counsel.

COASTER TRIES TO BURN LUMBER, GOES TO ASYLUM

John Gates, a notorious character of Salmon Creek, was brought here the first of the week and was examined as to his sanity. It is claimed that he started a fire near a pile of bridge timber a few days ago which threatened to destroy the timber. Some months ago he was arrested for shooting a sailor in the back, but was acquitted. He was sent to the asylum.

SHY ONES HIDE BEHIND DAN CUPID'S SECRET FILE

They didn't want their friends to know it until they formally announced it themselves, so two couples secured licenses to wed last week and had them placed on the secret file. However, even so mute a thing as a filing cabinet cannot always hold a secret and this particular cabinet sprung a leek.

The shy ones were Lawrence James Lane, a nephew of J. E. Pemberton, formerly of this city, and Miss Herta Brunhilda Wilming, a popular schoolma'am, both of Willits; and William Arthur Chapman, wellknown Fort Bragg undertaker, and Miss Hariett Emma Langstaff, also of Fort Bragg.

Others who secured licenses during the week were Herman Fairbanks, 37, and Loretta Studebaker, 20, both of Manchester; and Lee Sullivan Yates, 38, and Lulu Dell Pardee Sargent, 23, both of Albion.

CHRISTIAN ENDEAVORERS LEAVE FOR CONVENTION

Three local delegates from the Christian Endeavor of the Christian church left Wednesday morning for Stockton where they will attend the annual State convention of the Christian Endeavor. The delegates are Miss Edna Williams, Russell Scott and Walter Beilby. The Willits representatives are Miss Emile Yulick and Miss Elsie James.

JUDGE REDWINE HERE

Judge G. R. Redwine was here from Covelo this week participating in the big Fourth celebration. He declares that the crops in Round Valley are in splendid condition, despite pessimistic reports, and also he expects a bumper crop of watermelons from his own field, a delicacy for which he has been famous.

U. S. IN FINANCIAL STRAITS, SAYS J. D. WORKS

Protest of County On Inheritance Tax Uncovers Plot

SENATOR GIVES FACTS

Fear of Losing Votes Strangles Hope Of Democracy

A peek into the inside workings of the Democracy, the difficulties of the administration, and its attempt to cover financial embarassment under a blanket of legal embroidery and fancy phraseology is given in a letter written by United States Senator John D. Works to the Board of Supervisors of this county.

The letter, which is in acknowledgment of the resolution recently passed by the supervisors protesting against the imposition of a Federal inheritance tax, was received by the board this week and clearly pictures President Wilson and his colleagues in their drastic effort to make financial ends meet and at the same time withhold legislation which would be unpopular, and, incidentally lose the Democratic party votes.

In Sympathy With Board

"I am in receipt of the resolution of your board protesting against the imposition of a Federal inheritance tax," states Senator Works in his letter to the supervisors.

"I sympathize with your views on that subject. It would be perfectly proper for the United States to impose an inheritance tax in the District of Columbia where the government has exclusive jurisdiction and has the responsibility of maintaining the government of the District, but my judgment is that no such tax should be levied in any of the states. Therefore I am in sympathy with your resolution.

"But the United States Government just now is in serious straits financially and some means must be devised to meet the current expenses of the government. Our good Democratic friends are sorely troubled to know how to raise these taxes without imposing any burden that will be unpopular and lose the Democratic party votes. Therefore they are endeavoring to place these burdens where they will be the least unpopular, imposing them heavily upon incomes, especially larger incomes, upon whiskey and beer and other things of that kind and they assume that an inheritance tax will be less unpopular than some other direct tax like the stamp tax that they have imposed heretofore.

Fear Tariff Question

"I am afraid, therefore, that they will enforce the inheritance tax, which I think is an entirely improper and unjust one. I expect to do what I can to prevent it, but their necessities are so great that I am afraid nothing can be done to avoid this measure.

"They might have easily avoided it by increasing the duty on foreign goods, but that would be in violation of their doctrine of a tariff for revenue only. But it would seem that even a tariff for revenue might call upon them to increase the custom duty under the present emergency. They are mortally afraid, however, of opening up the tariff question again so the only remedy I see ahead of us is the overthrow of the present administration of the government."

PROBATION IS VIOLATED; M'CLENDON GOES TO JAIL

Frank McClendon, who was recently placed on probation after being found guilty of driving an automobile while intoxicated, was re-arrested yesterday by Constable Brewer on a similar charge. He appeared before Judge Hurley who revoked the probation and sentenced him to a $500 fine or six months in the county jail. McClendon is now in jail and is making efforts to raise the money.

FALLS THROUGH SIDEWALK

Harry White, an inmate of the county hospital, fell through a hole in the sidewalk Tuesday while returning to the hospital and suffered a fracture of the arm. He is under the care of Dr. Liftchild.

RESTA REAPING GOLDEN HARVEST ROLLING ON SILVERTOWN CORDS

Dario Resta, champion racing driver, framed with Goodrich Silvertown cord casing, the type of tire he uses in his hair-raising battles against time on speedway race courses.

RESTA IN LEAD FOR AUTO RACING PRIZES

DARIO RESTA has a commanding lead over his competitors for the Goodrich championship prize. His victory in the recent speedway race at Chicago gave him 1800 points, according to the American Automobile Association's ruling. His nearest competitor is Eddie Rickenbacher, the Maxwell pilot, who has 600 points chalked up to his credit. De Palma, the nervy New Jersey lad who has been given a special match with Resta, owing to the accident which befell his car just as he was fighting it out for first place with Resta, is credited with but 470 points.

The A. A. A. rating at present is: Resta, 1800; Rickenbacher, 600; D'Alene, 510; De Palma, 470; Christiens, 370; De Vigue, 320; Vail, 300; Mulford, 240; Devlin, 90; O'Donnell, 80; Oldfield, 80.

SANTA ROSANS MOTOR HERE

William F. Crocker, of the circulation department of the Santa Rosa Republican, accompanied by Mrs. Crocker and their son, motored here Sunday en route to Lake county to spend the holidays. Mr. and Mrs. E. E. Brown and daughter, Miss Elrene, were Santa Rosa visitors here Saturday on their way to Willits where Miss Brown will spend several days with her uncle and aunt, Mr. and Mrs. A. B. Griffith. Mr. and Mrs. Brown returned Sunday night.

Federal Inquiry or Railroad Strike?

Faced by demands from the conductors, engineers, firemen and brakemen that would impose on the country an additional burden in transportation costs of $100,000,000 a year, the railroads propose that this wage problem be settled by reference to an impartial Federal tribunal.

With these employes, whose efficient service is acknowledged, the railroads have no differences that could not be considered fairly and decided justly by such a public body.

Railroads Urge Public Inquiry and Arbitration

The formal proposal of the railroads to the employes for the settlement of the controversy is as follows:

"Our conferences have demonstrated that we cannot harmonize our differences of opinion and that eventually the matters in controversy must be passed upon by other and disinterested agencies. Therefore, we propose that your proposals and the proposition of the railways be disposed of by one or the other of the following methods:

1. Preferably by submission to the Interstate Commerce Commission, the only tribunal which, by reason of its accumulated information bearing on railway conditions and its control of the revenue of the railways, is in a position to consider and protect the rights and equities of all the interests affected, and to provide additional revenue necessary to meet the added cost of operation in case your proposals are found by the Commission to be just and reasonable; or, in the event the Interstate Commerce Commission cannot, under existing laws, act in the premises, that we jointly request Congress to take such action as may be necessary to enable the Commission to consider and promptly dispose of the questions involved; or

2. By arbitration in accordance with the provisions of the Federal law" (The Newlands Act).

Leaders Refuse Offer and Take Strike Vote

Leaders of the train service brotherhoods, at the joint conference held in New York, June 1-15, refused the offer of the railroads to submit the issue to arbitration or Federal review, and the employes are now voting on the question whether authority shall be given these leaders to declare a nation-wide strike.

The Interstate Commerce Commission is proposed by the railroads as the public body to which this issue ought to be referred for these reasons:

No other body with such an intimate knowledge of railroad conditions has such an unquestioned position in the public confidence.

The rates the railroads may charge the public for transportation are now largely fixed by this Government board.

Out of every dollar received by the railroads from the public nearly one-half is paid directly to the employes as wages; and the money to pay increased wages can come from no other source than the rates paid by the public.

The Interstate Commerce Commission, with its control over rates, is in a position to make a complete investigation and render such decision as would protect the interests of the railroad employes, the owners of the railroads, and the public.

A Question For the Public to Decide

The railroads feel that they have no right to grant a wage preferment of $100,000,000 a year to these employes, now highly paid and constituting only one-fifth of all the employes, without a clear mandate from a public tribunal that shall determine the merits of the case after a review of all the facts.

The single issue before the country is whether this controversy is to be settled by an impartial Government inquiry or by industrial warfare.

National Conference Committee of the Railways

ELISHA LEE, *Chairman*

P. R. ALBRIGHT, *Gen'l Manager*, Atlantic Coast Line Railroad.
L. W. BALDWIN, *Gen'l Manager*, Central of Georgia Railway.
C. L. BARDO, *Gen'l Manager*, New York, New Haven & Hartford Railroad.
B. H. COAPMAN, *Vice-President*, Southern Railway.
S. B. COTTER, *Gen'l Manager*, Wabash Railway.
P. E. CROWLEY, *Asst. Vice-President*, New York Central Railway.
G. H. EMERSON, *Gen'l Manager*, Great Northern Railway.
C. H. EWING, *Gen'l Manager*, Philadelphia & Reading Railway.
E. W. GRICE, *Gen'l Supt. Transp.*, Chesapeake & Ohio Railway
A. S. GREIG, *Asst. to Receivers*, St. Louis & San Francisco Railroad.
C. W. KOUNS, *Gen'l Manager*, Atchison, Topeka & Santa Fe Railway.
H. W. McMASTER, *Gen'l Manager*, Wheeling & Lake Erie Railroad.
N. D. MAHER, *Vice-President*, Norfolk & Western Railway.
JAMES RUSSELL, *Gen'l Manager*, Denver & Rio Grande Railroad.
A. M. SCHOYER, *Resident Vice-Pres.*, Pennsylvania Lines West.
W. L. SEDDON, *Vice-Pres.*, Seaboard Air Line Railway.
A. J. STONE, *Vice-President*, Erie Railroad
G. S. WAID, *Vice-Pres. & Gen'l Mgr.*, Sunset Central Lines.

SLOW PAYING TAXES, MENDOCINO LAND IS SOLD TO THE STATE

TAX COLLECTOR CUNNINGHAM TRANSFERS MANY TITLES OF PROPERTY HERE.

June 29, 1916.

DEEDS:

F. T. Barker to A. E. McCombs, date June 29, 1916. Lot 2 of Blk. "D" and Lot 9 of Blk. "J" Ukiah North Addition.

M. M. Hutson et vir to James Hopkins, dated June 21, 1916. Being a part of Lot 85 of Healey's Survey and Map of Yokayo Rancho.

MORTGAGES:

C. A. Norris to Bank of Willits, date June 26, 1916. NW¼ of Sec. 23, T. 21 N., R. 14 W., MDM., containing 160 acres of land. $700, payable 14 months after date, 8 per cent.

G. W. Goforth to Bank of Willits, dated June 27, 1916. 30 acres of land in Round Valley in and near Covelo. $800, payable 18 months after date, 8 per cent.

RELEASE OF MORTGAGE:

Mumm Reid to L. A. Stephens, date June 27, 1916. Releases Mortgage recorded in Book 73 of Mortgages at page 319.

MARK AND BRAND:

Mark and Brand of John Koskinen, being as follows: Brand is a large K. on right hip. Mark is a large Circle in right ear.

DEEDS:

Lee Cunningham, Tax Collector to State of California, dated June 29, '16. SE¼ of NW¼ Sec. 14, T. 12 N., R. 14 W., MDM. Sold to State for non-payment of delinquent taxes for year 1910. Assessed for taxation for year 1910 to Hiatt Real Estate & T. Co.

Lee Cunningham, Tax Collector to State of California, dated June 29, '16. SW¼ of NW¼ Sec. 14, T. 12 N., R. 14 W., MDM. Sold to State for non-payment of delinquent taxes for year 1910. Assessed for taxation for year 1910 to N. T. Yale and Hiatt Real Estate and Trading Company.

Lee Cunningham, Tax Collector to State of California, dated June 29, '16. SE¼ of SE¼ Sec. 9; SE¼ of SW¼, W½ of SW¼ Sec. 10; T. 20 N., R. 10 W., MDM. Sold to State for non-payment of delinquent taxes of year 1910. Assessed for taxation for the year 1910 to Walter Roden.

Lee Cunningham, Tax Collector to State of California, dated June 29, '16. Fr. W½ of SE¼, Fr. NE¼ of SE¼ Sec. 14, T. 19 N., R. 11 W., MDM. Sold to State for non-payment of delinquent taxes for year 1910. Assessed for taxation for year 1910 to W. B. Ward.

Lee Cunningham, Tax Collector to State of California, dated June 29, '16. Interest in Lot near Garcia Bd. N. by School house, S. by land of L. E. White Lumber Co., W. by river. Mortgage dated Jan. 18, 1908 (Lucia V. & J. W. Leffler, Mgors.) orig. value $125. Sold to State for non-payment of delinquent taxes for year 1910. Assessed for taxation for year 1910 to Annie Kehoe.

NOTICE OF ACTION:

John Anderson vs. J. C. Smith & John Doe, dated June 29, 1915. Suit to foreclose mortgage in Sec. 1, T. 17 N., R. 18 W., MDM.

June 30, 1916.

PATENT:

United States to Allan Dunbar, date April 1, 1875. E½ of NE¼ of Sec. 33 and W½ of NW¼ of Sec. 34, T. 12 N., R. 16 W., MDM.

CONTROLLER'S RECEIPT:

State Controller to A. G. Smith, date July 29, 1915. NW¼ Sec. 9, T. 20 N., R. 13 W., MDM. Assessed to Louis Solomon. Sold to State June 29, '15 for delinquent taxes for the year 1914. Amount paid to redeem $18.07.

DEEDS:

W. A. & Minnie E. Menefee to L. C. Foster, dated May 25, 1916. Lot 17 in Ordway Tract, Willits, Cal.

Hans C. Johnson et ux to W. J. Kreuzer, dated May 9, 1916. Land in Secs. 3, 4, 5, 6, 9, 10, T. 23 N., R. 16 W., MDM., and in Secs. 32 & 33, T. 24 N., R. 16 W., MDM.

LEASE:

R. J. Dryden & B. Schow to B. Owens, H. E. Walker and F. Symns, date June 26, 1916. Property known as Little Lake Garage in Willits Cal. For term of 1 year at rental of $25 per month.

C. A. Manuel to J. C. Henderson, dated Feb. 17, 1916. Property in T. 18 N., R. 17 W., MDM. Term of 1 year at the annual rental of $100.

CHATTEL MORTGAGE:

J. C. Henderson to C. A. Manuel, dated April 15, 1916. 1 span of work horses. $100 payable Jan. 1, 1917. No interest.

ABSTRACT OF JUDGMENT:

J. A. Dunn vs. J. H. Scales. Balance due on Judgment $61, on June 28, 1916.

ASSIGNMENT OF MORTGAGES:

Louis Heilmann to Johanno Heilmann, dated June 20, 1916. Assigns the following mortgages: Mortgage recorded in Books 72, page 353, 72, page 334, 72, page 352, 77, page 166 and Chattel Mortgage recorded in Book 13, page 260.

NOTICE OF SALE:

H. C. Porter to Roy Switzer, dated June 30, 1916. Sale to be consumated at Fort Bragg Commercial Bank on July 7, 1916, of stock of groceries located in store at corner of Main St. and Laurel St., City of Fort Bragg, consideration being $10 and other good and valuable considerations.

July 1, 1916.

DEEDS:

Town of Ukiah City to Carrie Garsey, dated June 30, 1916. Property in Ukiah City.

WHAT CATARRH IS

It has been said that every third person has catarrh in some form.

Science has shown that nasal catarrh often indicates a general weakness of the body; and local treatments in the form of snuffs and vapors do little, if any good.

To correct catarrh you should treat its cause by enriching your blood with the oil-food in Scott's Emulsion which is a medicinal food and a building-tonic, free from alcohol or any harmful drugs. Try it.

Scott & Bowne, Bloomfield, N. J.

FIRST ELEVATOR GRAIN GOES TO SPERRY CO.

The deft-handed sack-sewers long essential to every grain harvesting crew in California, must soon find other work in the threshing field for the big grain growers of California are planning to handle their grain hereafter by the bulk system. Great elevators will soon be under construction in California where barley and wheat are yet important crops. The Sperry Flour company which is assisting the grain ranchers in perfecting arrangements for the bulk handling of their grain, recently received the bulk equivalent of 150,000 sacks of barley from the Moreing ranch in the Sacramento Valley. This was the first big shipment to be handled by the elevator system, ever made from the Sacramento valley.

CERTIFICATES OF SALE:

John Almedia (by Sheriff) to John Todd, dated July 1, 1916. Lot of land near Hare Creek, Mendocino County, California, comprising 5 acres. Purchase price $344.50.

Cecilia Knox (by Court Commissioner) to F. O. Weldon, dated July 1, 1916. SE¼, W½ of NE¼, SE¼ of NE¼, Lots 1, 6, & 7, all in Sec. 30, T. 22 N., R. 13 W., MDM. Purchase price $3157.91.

T. A. Lucas et ux (by Court Commissioner) to L. T. Scholl, dated July 1, 1916. Lots 9, 10 11, 12 & 13 of Subd. of ..½ of Jones Addn. to Ukiah City. Purchase price $1251.05.

MORTGAGES:

Mrs. S. E. Pinches et vir to M. N. Dutton, dated June 30, 1916. SE¼ of SE¼ & E½ of SW¼ of SE¼ Sec. 1 and E½ of NW¼ and NE¼ of Sec. 12 (less 5½ acres) in T. 21 N., R. 15 W., MDM. (with exceptions). $3350. 2 years, 8 per cent.

Mrs. S. E. Pinches et vir to W. N. Dutton, dated June 30, 1916. Land in SW¼ of NE¼ of Sec. 12, T. 21 N., R. 15 W., MDM., containing 1½ acres. Also other land in Town of Laytonville. $500. 2 years, 8 per cent.

Peter M. Howard to D. S. Jones, dated July 1, 1916. Lots 1, 2 & 3 of Revised Subd. of Brunner-Briggs Addition No. 1, containing in all 25 acres more or less. $3000, 1 year, 8 per cent.

BILL OF SALE:

Frank Lozzi, Emil Berta and Henry Berta to Lorenzo Hiannini, dated June 28, 1916. All interests now owned or that they may hereafter acquire in and to all leases, livestock, furniture, tools, appliances and all other personal property of every kind, nature and description, now situate upon what is known as "Poma Brothers Ranch in Redwood Valley, Mendocino County, Cal." Consideration $500.

CANCELLATION OF MORTGAGE:

M. M. Hutson and B. B. Hutson to Bessie Cox. Cancels Mortgage recorded in Book 72 of Mortgages at page 294.

July 3, 1916.

DEEDS:

Geo. A. Knight to Fannie H. Knight, dated Dec. 14, 1901. Land in Secs. 23, 22, 24, 25, 26, 27, 28, 33, 34, 35 & 36, T. 21 N., R. 14 W., MDM. Land in Secs. 1, 2 & 3, T. 20 N., R. 14 W., MDM. Land in Secs. 30 & 31, T. 21 N., R. 13 W., MDM. & in Sec. 5, T. 20 N., R. 13 W., MDM.

J. Nelson Watt to W. B. Coombs, dated June 1, 1910. NE¼ of SE¼, Sec. 33, E½ of SW¼ & SE¼ of Sec. 34, ½ NW¼ of SW¼ of Sec. 35, all in T. 17 N., R. 16 W., MDM.

W. B. Coombs to The Mendocino Lumber Company, dated June 2, 1910. NE¼ of SE¼ of Sec. 33, E½ of SW¼, SE¼ of Sec. 34, NW¼ of SW¼ Sec. 35, all in T. 17 N., R. 16 W., MDM.

Florindo Braccialini et ux to Guiseppe Gargini et ux, dated July 1, 1916. Land in Secs 18 & 19, T. 12 N., R. 10 W., MDM., & in Sec. 24, T. 12 N., R. 11 W., MDM. Also a certain Spring known as Bear's Spring in Sec. 19, T. 12 N., R. 10 W., MDM.

Guiseppe Gargini et ux to Florindo Braccialini et ux, dated July 1, 1916. Lot 4, N½ of SE¼ of SW¼ and N½ of SW¼ of SE¼, Sec. 18, T. 12 N., R. 10 W., MDM.

F. H. Robinson et ux to A. L. Crouch et ux, dated April 6, 1916. Property described as lots 2 & 3 of California Apple Land Co's. Subd. No. 1.

J. H. & Blanche L. Doran to H. P. Preston, dated June 30, 1916. Land in Secs. 9, T. 18 N., R. 17 W., MDM., containing 25.94 acres, more or less.

R. E. Dimmick to L. E. Crawford, dated July 3, 1916. 79.25 acres in T. 14 N., R. 12 W., MDM.

L. E. Crawford to R. E. Dimmick, dated July 3, 1916. 21 acres more or less and being a portion of E½ of NW¼ of Sec. 22, T. 14 N., R. 12 W., MDM.

AGREEMENT:

Between Henry J. Nash and Northwestern Pacific Railroad Co., dated June 8, 1916. Agreement to construct concrete basin to nold not less than 50 gallons at a certain spring belonging to first party situated on Lot 3, Sec. 28, T. 23 N., R. 14 W., MDM., and also other covenants set forth in said agreement.

MORTGAGES:

T. L. Hiatt to Mrs. Georgina M. Edwards, dated July 3, 1916. Land in what was formerly known as Duarte Estate near Hopland. $4142.12, for 2 years at 6 per cent.

BILL OF SALE:

J .A. Mendosa to A. Broggi, dated July 1, 1916. Undiv. ½ interest in Shoe Repair Shop situate on North State Street in Ukiah. Investing in A. Broggi the full and complete title to said shop.

DECLARATION OF HOMESTEAD:

Declaration of Richard C. Strider, dated July 3, 1916. Lot 7 Calpella Fruit Land Tract No. 2. Estimated value $1500.

POWER OF ATTORNEY:

D. M. Fisher to George G. Easton, dated May 5, 1915.

MINING CLAIM:

Claim of W. S. Graham: In the Red Mountain Mining District.

CANCELLATION OF MORTGAGE:

T. L. Hiatt to Mrs. Georgina M. Edwards. Cancels Mortgage recorded in Book 71 of Mortgages at page 505.

BOONVILLE COUPLE WOULD WED; LICENSE DENIED, GIRL HELD

SANTA ROSA CLERK REFUSES TO ISSUE DOCUMENT; OFFICERS ARE INVESTIGATING.

A young couple from the Boonville section of Mendocino county did not get the marriage license they sought at the hands of County Clerk W. W. Felt on Monday, says the Santa Rosa Press Democrat.

When they presented themselves at the office of County Clerk Felt they were accompanied by a rather officious negro. Neither the man nor the woman seemed able to answer the questions propounded to them, but appealed to the negro and he was furnishing the data.

This action on the part of the couple and their appearance, caused County Clerk Felt to communicate with Probation Officer Plover. Inquiry was made and the probation officer ascertained that they had been denied a license in Mendocino county some time ago. It is said that neither of them are strong mentally.

The young man and his colored companion left for Boonville on the return trip and Wednesday morning the young woman, who was detained here, will be taken to Ukiah by Assistant Probation Officer Mrs. George Parrish, and Probation Officer Thomas of Mendocino county will investigate.

The same couple again applied to County Clerk Prather for a license to wed on Wednesday, but were refused.

EDITOR SMITH IS ACCUSED BY EXPERT

Editor Fred J. Smith of Fort Bragg, and former marshal of the coast metropolis, has found that all of the troubles in the world are not inside the walls of a print shop.

An expert accountant has been employed to inspect the city's books, and after finding many faults with the former clerk and the method of handling accounts, here are some of the uncomplimentary things his report contains about former Marshal Smith and City Recorder J. K. Peirsol:

The expert reported that on examining the City Marshal's accounts he found the sum of $1867.67 to be still due the city from the Marshal. The latter's action in making arrests and then imposing and collecting fines or bail money on John Doe complaints was also declared to be irregular.

The procedure of the Recorder in a great many instances in the matter of collecting fines was severely criticized and it was declared that he was not following the proper procedure when he recorded a fine without giving the defendant a proper hearing.

CLELAND PAINTS GARAGE; GRABS SHARE OF TRAFFIC

T. M. Cleland, popular manager of Cleland's Garage, was one of the aggressive businessmen who spruced-up for the benefit of the Fourth of July crowds and a crew of painters with a liberal dobbing of gray fluid over the front of his establishment on State street, has transformed his place of business into one of the most inviting garages and machine shops north of the bay.

Cleland's garage was filled to overflowing during the past week, which proves that a satisfied customer is a good advertisement. He has employed a first class mechanic and assures his customers that they will be taken care of in a metropolitan manner.

Cleland has many friends among the traveling public, and especially the commercial men, and his shop promises to be one of the busiest in the county during the summer.

BOY HURT, UNCONSCIOUS FOR THIRTY-SIX HOURS

After lying unattended and unconscious for thirty-six hours on a mountain range near Hearst, following a kick on the head by a horse, Morris Neighbors, 15 years old, died Saturday at the home of his parents, Mr. and Mrs. L. S. Neighbors, in the northern part of the county. The accident occurred when the horse he was riding became entangled in a barbed wire fence and fell, and in trying to free itself, kicked him. A searching party found him thirty-six hours later. He passed away shortly after being taken home.

5,000 ACRES OF TIMBER NEAR CLOVERDALE SOLD

George Matthews, who owns 5,000 acres of splendid timber land near Cloverdale, just over the Mendocino county line, has sold his entire holdings to Oakland capitalists, according to current reports from the Orange City. It is stated that the new owners intend to cut the timber and ship it out by automobile trucks during the summer.

WOMAN JABS HOT IRON IN EYE; MAY LOSE SIGHT

Mrs. C. L. Knight of Mendocino may lose the sight from one of her eyes as a result of accidentally jabbing a hot iron into it while curling her hair. She is under the care of Dr. Piersol but is in a critical condition.

HEAR THE NEW DIAMOND DISK Phonographs At JOSEPH'S

Juicier, tastier roasts

It's the uniform unvarying heat of a good oil stove, and the perfect control, that keeps the juices in—that preserves the savory goodness of the meat—and gives that even brownness all over.

—a cleaner, cooler kitchen, and less fuel expense

NEW PERFECTION OIL COOK-STOVE

All the convenience of gas. Cooks everything any wood or coal range will cook, but *keeps your kitchen cool.* The long blue chimneys do away with all smoke and smell. In 1, 2, 3 and 4-burner sizes, ovens separate. Also cabinet models with Fireless Cooking Ovens. Ask your dealer today.

For Best Results Use Pearl Oil

STANDARD OIL COMPANY (California)

Ukiah

For Sale By
J. H. BARKER & CO.
COX HARDWARE CO.
and J. A. GIBSON, Ukiah

SAVING BANK DIVIDEND

A semi-annual dividend at the rate of four per cent per annum, free of taxes, has been declared by the SAVINGS BANK OF MENDOCINO COUNTY to its savings depositors, for the half year ending June 30, 1916, payable on or after July 1, 1916.

Arthur L. Tracy, Cashier. J. M. Mannon, President.

You Should Hear The EDISON DIAMOND DISK Phonographs At Joseph's

The Grand Jury was in session yesterday and it is rumored that several more indictments will be found against blind piggers, since Sheriff Byrnes has just returned from an extended visit to the coast.

PRESBYTERIAN PASTOR TO GIVES SERIES OF SERMONS

Beginning next Sunday evening the Rev. Mr. Breckenridge will begin a series of sermons on "The Home Relationships." The services will begin at 8 o'clock each Sunday evening. The particular topics will be as follows: July 9. Courtship and Marriage; July 16. Amusements. July 23. Parents and Children; July 30. The Old Home. The music for these services will be furnished by a choir of the young people of the church.

SNAPSHOTS AT THE WEEK'S LOCAL NEWS

R. E. Andrews was a wellknown business visitor here the first of the week from Mendocino.

Fred Sharp and V. E. Frost of Willits spent Monday in this city on legal business.

Mr. and Mrs. E. G. Lynch of Dos Rios participated in the Fourth of July celebration here.

E. O. Nelson and L. Leonard of Willits were here Monday from the northern metropolis.

Miss A. Cureton of Con Creek one of the county's popular teachers, and her brother, Albert Cureton, motored here from Elk Monday to participate in the big celebration.

Mr. and Mrs. H. E. Pallady of Boonville were Monday visitors to this city.

T. L. Hiatt, wellknown Hopland businessman, transacted business in this city Monday.

C. R. Thomas, superintendent of the Walker Valley Ranch, accompanied by his mother, motored to this city Tuesday to participate in the barbecue and celebration, returning home in the evening.

Mrs. A. W. McNulty and daughter, Miss Louise, of San Francisco were guests at the home of Mr. and Mrs. Frank C. Albertson over the holidays.

William Hopkins, wellknown San Francisco insurance man, and Mrs. Hopkins spent the Fourth in Ukiah.

C. W. Broback and family of Fort Bragg were among the Monday visitors here from the coast metropolis.

Attorney F. W. Taft was called here from Willits Monday on legal business.

William J. McCormick was a county seat visitor the early part of the week from Albion.

L. Smith of Willits was a business visitor here the early part of the week.

W. F. Carter of Calpella participated in the merry-making here on the evening of the Fourth.

Dr. and Mrs. Judson Liftchild and son returned the early part of the week from Ornbaun where Dr. Liftchild has been enjoying a well-earned vacation.

Mr. and Mrs. B. Rosetti and family were here from Elk over the Fourth. Mr. Rosetti is the popular landlord at the Roma Hotel in Elk.

Word this week from the Henry Hopper party who are touring in Yellowstone National Park reports a most enjoyable outing. They expect to be home within the next fortnight.

Dr. Jesse Williams, accompanied by Mrs. Williams, spent the Fourth with her mother, Mrs. McGlashen, south of town. Dr. Williams is enjoying a good dental practice in San Francisco.

Mrs. L. Flaherty of Talmage spent Tuesday in Ukiah.

C. J. Buchanan, Jr., of Elk was among the wellknown business visitors to the county seat the early part of the week.

Mr. and Mrs. S. E. Brookes, accompanied by Mr. and Mrs. H. M. Brookes and son, motored here from "The Brookside" at Hopland Tuesday to spend the Fourth with friends at the barbecue and picnic.

Mr. and Mrs. John Gossman were Philo visitors to the county seat on the Fourth.

Miss Rella Prather spent the Fourth with relatives in this city, motoring over from her home at Philo.

Among the Potter Valley representatives in this city during the Fourth celebration were Mr. and Mrs. Ed. Sacks, Henry Spurr and Mrs. F. Hopkins.

Arthur Gossman, successful Philo rancher, was a Tuesday visitor to the county seat.

W. W. Burge was down from his home at Ridgewood Tuesday .

C. E. Weger ,popular manager at Orrs, spent the Fourth in Ukiah, being accompanied by L. D. Philips and Miss Ethel Body.

Mr. and Mrs. F. W. Steele and Albert and Willie Dawson of Navarro were Tuesday visitors to this city.

Mr. and Mrs. E. E. Crane were here from Hopland to enjoy the celebration.

C. J. Mathison and W. G. Steele were wellknown Wendling visitors to this city the early part of the week.

Mr. and Mrs. R. B. McMurty were here from Ridgewood Tuesday.

Mr. and Mrs. A. Clow and Clifford Steele of Navarro participated in the festivities here on Tuesday.

Miss Ethel Anderson of Eureka spent the Fourth with friends in this city.

James English and J. Lovell of Covelo were wellknown visitors here Tuesday.

Clyde Eddie and Alvin Whittaker were wellknown Hulville residents here the early part of the week.

Mrs. Thomas Gschwend and Mrs. Frank B. Cook of Philo were among the Anderson Valley people who celebrated the Fourth in Ukiah.

Mr. and Mrs. J. P. Bays of Hopland spent Tuesday in this city.

Frank B. Cook of Philo was a prominent visitor to this city the early part of the week.

Mr. and Mrs. J. Boyle and daughters, C. L. Boyle and William Boyle were here from Mendocino to celebrate the Fourth.

W. T. Frye of Albion was a wellknown business visitor to the county seat during the week.

The Misses May and Nena A. Dwight were popular participants in the merriment in this city last Tuesday.

Among the Upper Lake representatives in this city Tuesday were Mr. and Mrs. H. H. Riffe, Ray Barnett and Miss Terisa Asher, who motored over from the "Switzerland of America."

The Misses Daisie Smith, Mary Smith and Grace McCormick were here from Comptche over the Fourth and were popular guests at the Mardi Gras ball on Tuesday evening.

R. T. Bourns, wellknown Fort Bragg businessman, transacted business in Ukiah during the week.

Irvin Gschwend of Philo was a visitor here the early part of the week.

Dr. and Mrs. Atkins of San Francisco spent the Fourth in Ukiah, being the guests of Mrs. Atkins' father, E. S. Ames.

Allen Linn of Comptche was a Monday guest at the Palace.

Mr. and Mrs. I. R. Bieson of Geyserville visited over the Fourth with friends in this city.

J. F. Smith and H. Hill of Comptche spent the Fourth in this city.

Mrs. B. K. Newell was a visitor to this city Tuesday from Redwood Valley.

Among the Hoplanders in town Monday were the Misses Elsie Hontou, Agnes Vassar and Maria Vassar, Paul Thornton and Cudge Hiatt.

J. I. Hotell was here from Boonville the early part of the week.

B. A. Brown of Redwood Valley transacted business in the county seat Monday.

Gus Spotswood, accompanied by the Misses Elva and Gladys Spotswood and Hattie Rotiluff and J. A. Gavin, motored down from Potter Valley Sunday.

Gus Keller was a business visitor to Willits the latter part of last week.

J. C. Kinslow, wellknown Santa Rosan, renewed acquaintances in this city the early part of the week and also participated in the celebration of the Fourth.

C. C. Miller was a business visitor here from Philo Monday.

Mrs. Joe Rawles of Boonville spent several days the early part of the early part of the week with friends in this city.

Under Sheriff Billy Gibson and Deputy Sheriff Leslie Clay were in Willits the latter part of last week to sell the stock of the Walker grocery store at Sheriff's sale. The goods were bought by the Irvine & Muir Lumber Company for $395.

Mrs. Alice Cerini and daughter of this city were the guests of Mr. and Mrs. Lou Sawyers in Willits over the week-end.

Paul Hildebrand and Emil Passalacqua of Healdsburg, who have been on a ten-day auto camping and fishing expedition in this county, have returned to their homes in Sonoma county.

Tax Collector Lee Cunningham motored to Mendocino last Sunday, accompanied by Mrs. Cunningham and Mr. and Mrs. Marion Todd.

W. T. Eddie of Potter Valley transacted business here Saturday, motoring down with a party of friends.

Manager Alex Kauhanen, Alli Kreir and Ethel Lampi were in town Saturday from the Finnish Colony in Redwood Valley.

Mr. and Mrs. Howard Brown of Mendocino were county seat visitors during the week.

C. Schilling, wellknown San Francisco manufacturer, accompanied by Mrs. Schilling and Mrs. A. H. Seigfried were here from the metropolis Saturday in the former's motor car.

Dr. and Mrs. C. R. Basford of Potter Valley were visitors to this city Saturday.

Captain E. A. Selfridge passed through here the latter part of last week en route to Willits from San Francisco, accompanied by Walter Griffin, celebrated European artist. They spent the holidays as guests of Mr. and Mrs. A. J. Fairbanks.

Mr. and Mrs. Charles E. Blalack motored up from their ranch at Largo Saturday.

R. W. Eldredge of Philo transacted business in this city Sunday.

T. J. Chase of Willits was a business visitor to the county seat the early part of the week.

J. L. Fairbanks returned to his offices in San Francisco Sunday after a business visit to Willits.

G. W. Lane of Calpella spent Sunday in this city.

Supervisor W. H. Ross came over from Fort Bragg Sunday to attend the meeting of the Board of Supervisors. He was accompanied by Al Carlson.

Walter Ackerman was a Sunday and Monday visitor in Ukiah from Fort Bragg. Mr. Ackerman is employed as a meat cutter in the Union Lumber Company's market.

Lawson Mexley, George E. Holmes and Mr. and Mrs. E. H. Wade were among the fans who witnessed the Ukiah-Willits game on the local diamond Sunday afternoon.

C. A. Edwards, prosperous rancher of Echo, accompanied by Mrs. Edwards, were popular visitors to the county seat Sunday.

Supervisor Frank Reynolds, who came over from Point Arena Sunday to attend the meeting of the board, was accompanied by Mrs. Reynolds, who is a guest this week at the home of Mr. and Mrs. P. V. Page.

"Sacrament" will be the subject at the Christian Science services to be held in the Preston building next Sunday morning.

Mrs. E. C. Rodwick and son, Russell, left Friday for San Diego to remain indefinately. They may make their future home in the southern part of the State.

Miss Charlotte Redmond, who has been visiting in this city after closing her school at Hopland, left Saturday for Santa Rosa where she will spend the summer vacation with her parents.

Dr. Leith Turner and Harry Hopper were wellknown visitors here Friday from Mendocino.

L. T. McGarvey and family spent the Fourth at the Allingham home near Laurel Dell.

Mr. and Mrs. Howard Malone motored up from Oakland in their Oakland car the early part of the week and spent the Fourth with Mrs. Malone's parents, Mr. and Mrs. Philo Handy. Mr. Malone is still interested in the real estate business and is connected with a large San Francisco firm.

Miss Vera Boynton, who has just closed the Wheelbarrow school, returned to her home here Saturday.

Mr. and Mrs. Charles Barrick had as a guest over the Fourth their daughter, Mrs. Mabel Asmann of Eldredge.

Mr. and Mrs. Ed. Purrington and sons of San Francisco were the guests of Mrs. Fannie White over the Fourth.

The musical scholarships offered by Mrs. Theodore P Hale for the year 1916-17 have been won by the Misses Marion Handy and Margaret Poage.

Miss Mary Rice of Berkeley is the guest of her grandmother, Mrs. Charlotte McGarvey, in this city.

Ernest Lambert was over from Upper Lake the first of the week to participate in the celebration of the Fourth.

Mrs. Mamie Ward left the latter part of the week for an extended visit with friends and relatives in the southern part of the State.

Lowell McNab is here from San Francisco to spend his vacation with friends in the Ukiah valley.

Mr. and Mrs. Fred Rawles were the guests of Mr. and Mrs. J. B. Palmer over the Fourth.

Assessor and Mrs. W. S. Van Dyke and family, Mrs. A. H. Miller and two sons, Mrs. Ethel Ray and Miss Albina Custer left the first of the week in their big Hudson for their camp on Eel river several miles out from Round Valley, where they expect to spend several weeks.

Miss Mabel Hirsch returned to San Francisco Wednesday after spending the Fourth with her parents, Mr. and Mrs. B. S. Hirsch, in this city .

Mr. and Mrs. E. G. Lynch of Brushy Mountain were in this city to celebrate the Fourth.

Mr. and Mrs. C. H. Duncan motored to Willits Sunday to spend the day with their son, R. T. Duncan, and family.

E. H. Roth, wellknown Willits real estate man, was among the merrymakers here Tuesday.

Roy Barrett, former resident of this city, renewed acquaintances here the early part of the week.

Miss Orletta Gowell has closed her school at the Sawyer district and is spending her vacation with her parents, Mr. and Mrs. C. A. Gowell, here.

Rich, mellow, perfectly, aged in wood and very delicately flavored—Old Gilt Edge Whiskey, rye or bourbon.

T. M. Cleland, of Cleland's garage, accompanied by Mrs. Cleland, Mrs. Studenback and Loren Keithly Griffiths, motored to Upper Lake Sunday where they spent a most enjoyable day.

WILLITS STREET PAVING PLAN IS AGAIN DELAYED

Once more the proposition of paving the south end of Main street has been knocked out by a technicality, says the Willits News. It seems that the specifications were not properly drawn and had the contractors gone ahead they could not have got their money.

A. J. and Jesse Fairbanks were awarded the contract the first of the month and they had made all arrangements to begin the work when their attorney discovered the flaws in the proceedings.

As it takes several months to go through with the proceedings the prospects are that nothing more will be done about the matter this year.

William Weigand, manager of the Hotel Willits, the popular stopping place in the northern metropolis, was here the latter part of last week and purchased a Rambler automobile bus from George Richardson of the Ukiah garage. The machine was formerly used by the Hotel Cecille and will be completely overhauled and repainted before being taken north to accomodate the many patrons of the Willits hostelry.

Dion Barker has returned from the military camp, where he was called at the outbreak of the Mexican crisis and is spending several days with his parents, Mr. and Mrs. J. H. Barker in this city, having been granted a sick leave.

Madison Burke, accompanied by Mrs. Burke and family, were Wednesday visitors to this city from their ranch south of town.

Dr. and Mrs. S. B. Scott and son of San Francisco spent the Fourth in this city as the guests of County Treasurer and Mrs. G. A. Johnson.

Fred Van Nader announces another hop kiln dance at his ranch south of town for tomorrow night when he expects to entertain a large number of invited guests.

Mr. and Mrs. Fred Stickney and children motored over from Caspar the early part of the week and were guests of Professor and Mrs. C. D. Flowers.

Mr. and Mrs. Roy Douglas and children were here the Fourth from their home in Berkeley.

Miss Verna Stokes of Fort Bragg was a guest at the home of Mr. and Mrs. G. A. Johnson over the Fourth, returning home Wednesday. She was accompanied by Miss Charlotte Johnson who will spend several weeks with friends in the coast metropolis.

Mrs. Frank Wilson and children are here from San Jose for a short outing during school vacation.

Mrs. C. A. Hughes returned the first of the week from Cloverdale where she enjoyed a visit with relatives.

Edgar Stout was here from San Francisco the early part of the week and spent several days visiting with relatives.

Professor J. S. Cotton came over from Fort Bragg Wednesday to take his place on the Board of Education, having just been appointed a member of that body.

A. J. Haun, Branscomb Lumber King and first assistant to J. Pluvius in the weather bureau at that place, was a wellknown visitor here the latter part of the week to attend the meeting of the grand jury.

Miss Isabel Monson of Berkeley was the guest of Miss Maybird Eversole in this city during the holidays.

W. F. Ornbaun and H. T. Thompson came down from Covelo Wednesday to attend yesterday's meeting of the grand jury.

CLEANING THINGS AND DYEING THINGS Saves You Money in BUYING THINGS

But You Must Have Work Done by Experts Who Know Their Business

The F. THOMAS Parisian Dyeing and Cleaning Works

27-33 Tenth St. San Francisco

Have the Largest and Most Up-to-Date Plant in America

ESTABLISHED OVER 60 YEARS

The Work is of the Highest Class

Prices no Higher than Poor Work

Parcel Post Brings You in Touch with Us

WE PAY POSTAGE

WATCH

for the announcement *of* our

BIG WASH GOODS SALE

Surprising values will be found here

The City *of* Ukiah

H. MARKS, Prop.

Rex Beach *by Walt Mason*

Among the world's great story tellers, those gifted, entertaining fellers, Rex Beach is stacking high; and I am always in my glory when I have got a new Beach story; it suits me more than pie. Red blood in all his yarns is seething; his characters are living, breathing, not dummies made of wood; strong men admire his kind of writing, of heroism, peril, fighting—it's always to the good. And Rex, when he is busy working, his trusty old typewriter jerking, until it busts a spoke, to have his inspiraton quickened keeps all the air around him thickened with rich Tuxedo smoke. Say, have you noticed, gentle readers, how many famous men and leaders explain Tuxedo's worth? As man's great solace they expound it, and that's because they all have found it the best there is on earth.

REX BEACH
Famous Author, says:
"I have smoked Tuxedo in sub-Arctic Alaska, at Panama and everywhere—would not smoke another kind."

Rex Beach

POLITICAL ANNOUNCEMENTS

J. W. HARRIS, incumbent, announces himself as a candidate for the nomination for Supervisor of the First District, subect to the will of the voters at the primary election, August 29, 1916.

E. M. FORD, incumbent, announces himself as a candidate for the nomination for Supervisor of the Second District, subject to the will of the voters at the primary election, August 29, 1916.

J. V. RAY hereby announces himself as a candidate for the nomination for Supervisor of the Second District, subject to the will of the voters at the primary election, August 29, 1916.

L. P. ANKER announces himself as a candidate for the nomination of Supervisor of the Second District, subject to the will of the voters at the primary election, August 29, 1916.

J. A. PETTIS, incumbent, announces himself as a candidate for the nomination of Assemblyman from the Sixth District, subject to the will of the voters at the primary election, August 29, 1916.

D. H. LAWSON announces himself as a candidate for the nomination for Supervisor of the First District, subject to the will of the voters at the primary election, August 29, 1916.

Mr. and Mrs. J. P. Strauss and family were here from Comptche the first of the week.

Why "An-uric" is an *INSURANCE* Against Sudden Death!

SUFFERERS FROM BACKACHE, RHEUMATISM AND KIDNEY TROUBLE.

Before an Insurance Company will take a risk on your life the examining physician will test the urine and report whether you are a good risk. When your kidneys get sluggish and clog, you suffer from backache, sick-headache, dizzy spells, or the twinges and pains of lumbago, rheumatism and gout. The urine is often cloudy, full of sediment; channels often get sore and sleep is disturbed two or three times a night. This is the time you should consult some physician of wide experience—such as Dr. Pierce, of the Invalids' Hotel and Surgical Institute, Buffalo, N. Y. Send him 10 cents for sample package of his new discovery—"An-uric." Write him your symptoms and send a sample of urine for test. Experience has taught Dr. Pierce that "An-uric" is the most powerful agent in dissolving uric acid, as hot water melts sugar, besides being absolutely harmless and is endowed with other properties, for it preserves the kidneys in a healthy condition by thoroughly cleansing them. Being so many times more active than lithia, it clears the heart valves of any sandy substances which may clog them and checks the degeneration of the blood-vessels, as well as regulating blood pressure. "An-uric" is a regular insurance and life-saver for all big meat eaters and those who deposit lime-salts in their joints. It can now be obtained of the best druggists in 50-cent packages.

Dr. Pierce's Pleasant Pellets for the liver and bowels have been favorably known for nearly 50 years.

6.86%

NOW being guaranteed you on a limited amount of stock in the California Telephone & Light Company.

Shares now selling at 87.50

Preferred stock, non-assessable and tax free, as provided for under the laws of the State of California.

For further particulars call at

California Telephone and Light Co.

538 Third St. SANTA ROSA

J. W. Eversole
LICENSED EMBALMER
New building north of Palace Hotel
Telephone 541. Residence 543.
FUNERAL DIRECTOR

R. L. HUTCHISON
Undertaking and Embalming
Largest and finest funeral parlors in the county free of charge Lady assistant when required.
Phones: Office 773, Residence 651.

MENDOCINO COAST LEADS NORTH BAY IN REDWOOD PRODUCTION

HEAVY SHIPMENTS OF LUMBER LEAVE THE COUNTY DURING PAST SIX MONTHS.

The first six months of this year gives evidence that Mendocino county will again set her mark in the production of redwood lumber and will retain her enviable position as leader of the North Bay redwood-producing counties.

With the liberal margin of from fifty to one hundred per cent, this county has beaten other counties north of the bay in lumber shipments to the San Francisco markets, the Pioneer Western Lumberman giving the following as receipts of redwood from the Mendocino coast:

January, 14,767,000 feet; February, 11,823,000; March, 9,705,000; April, 9,459,000; May, 9,731,000 and June 8,571,000.

During the past fifteen days, out of a total of 9,605,933 feet of redwood shipped to San Francisco from the coast counties, Mendocino contributed 5,275,000 feet, the shippers being as follows:

Caspar Lumber Company, Caspar, 626,000 feet; Albion Lumber Company, Albion, 365,000 feet; Union Lumber Company, Fort Bragg, 350,000 feet; L. E. White Lumber Company, Greenwood, 220,000 feet; C. H. Higgins, Mendocino, 200,000 feet; Union Lumber Co., Fort Bragg, 314,000 feet; Albion Lumber Co., Albion, 363,000 feet; Caspar Lumber Company, Caspar, 568,000 feet; Union Lumber Company, Fort rBagg, 300,000 feet; L. E. White Lumber Company, Greenwood, 230,000 feet; Union Lumber Company, Fort Bragg, 275,000 feet; Albion Lumber Company, Albion, 340,000 feet; C. H. Higgins, Mendocino, 200,000; Albion Lumber Company, Albion, 260,000 feet; Union Lumber Company, Fort Bragg, 372,000 and Union Lumber Company, Mendocino, 292,000 feet.

POINT ARENA EDITOR URGES ROAD BONDS

"J. L. McCracken, president of the County Taxpayers Association and a member of the grand jury's road committee, is much interested in the proposition of connecting the coast with the county seat with good roads," says Editor William Hanen of the Point Arena Record.

"Being a taxpayer, he is naturally anxious to get the best results with the least expense. Mr. McCracken has thoroughly investigated the proposition to bond the county for $450,000, and heartily endorses the suggestion that three coast-valley roads be built. He believes this can be done with $350,000, leaving $100,000 for other work that is not so urgent.

"Petitions asking the board of supervisors to appoint three commissioners to determine where and how the money is to be expended before the vote on the bonds is taken are in circulation. It does seem that the proposition is a fair one, and that there should be no hesitation in signing the petitions. This is certainly the coast's opportunity to get an outlet over the mountains. Will we grasp it?"

BOONVILLE PARTY HERE

Among the Boonville folk who attended the celebration in this city were Miss Retta Burke, Mrs. Fred Rawles, Mr. and Mrs. A. N. Rawles, P. McGimsey, E. Rawles, M. Rawles Mr. and Mrs. J. M. Hutsell, G. A. Rawles, V. R. Rawles, R. Clay, E. Clay, and Austin Rawles.

HANSEN AND MONTGOMERY TO MOVE INTO NEW HOME

The firm of Hansen & Montgomery, plumbers, blacksmiths and sheet metal workers, have leased the garage building at Stephenson and State streets, formerly occupied by the Ukiah Garage, and will be in their new home by the first of next month. The machinery is already being moved into the structure and all branches of the work will be combined under one roof, although each department will be operated separately. After getting installed in their new home, work will be rushed on their new model tractor, patents for which have already been granted these master-mechanics.

MENDOCINO PLANS TO OPEN BIG PACKING WAREHOUSE

A packing house is shortly be opened at Mendocino City, according to advices from the coast yesterday. The Mendocino Farmers' Club expects to grade and pack apples, potatoes and huckleberries and will have a competent man in charge of the work. Storage for apples and potatoes will also be furnished the farmers at minimum rate.

Ukiah
Cleaners & Dyers
South School St.
Next to Masonic Hall
PHONE 243

CHICHESTER S PILLS
THE DIAMOND BRAND.
Ladies! Ask your Druggist for Chi-ches-ter's Diamond Brand Pills in Red and Gold metallic boxes, sealed with Blue Ribbon. Take no other. Buy of your Druggist. Ask for CHI-CHES-TER'S DIAMOND BRAND PILLS, for 25 years known as Best, Safest, Always Reliable
SOLD BY DRUGGISTS EVERYWHERE

CLASSIFIED ADVERTISING

The Republican Press Bargain Page

ONE CENT PER WORD FOR ONE TIME; TWO CENTS PER WORD FOR THREE TIMES; THREE CENTS PER WORD FOR SIX TIMES. REAL ESTATE ADS TWO CENTS A WORD PER MONTH. CASH TO ACCOMPANY ORDER. MINIMUM FIFTY CENTS.

Legal Advertisements

CERTIFICATE OF COPARTNERSHIP

We, the undersigned, do hereby certify that we are partners and a partnership transacting business at the Town of Ukiah City, County of Mendocino, State of California, under the name and designation of J. H. BARKER & SON; that the names in full of all the members of said partnership and their places of residence are as follows, to-wit:

J. H. Barker, 1515 Leavenworth Street, San Francisco, California;

F. T. Barker, Ukiah, California.

J. H. BARKER.
F. T. BARKER.

STATE OF CALIFORNIA, COUNTY OF MENDOCINO. } ss.

On this 30th day of June, 1916, before me, CHARLES M. MANNON, a Notary Public in and for the County of Mendocino, State of California, residing therein and duly commissioned, qualified and sworn, personally appeared J. H. Barker and F. T. Barker, known to me to be the persons whose names are subscribed to and who executed the foregoing instrument and acknowledged to me that they executed the same.

IN WITNESS WHEREOF, I have hereunto set my hand and affixed my official seal at my office in the County of Mendocino, the day and year in this certificate first above written.

(Seal). Charles M. Mannon.
Notary Public in and for the County of Mendocino, State of California. 4-4.

NOTICE TO CREDITORS.

In the Superior Court of the State of California, in and for the County of Mendocino.

In the Matter of the Estate of Vincenzo Rinaldi, Deceased.

Notice is hereby given by the undersigned, administratrix with the will annexed of the estate of said Deceased, to the creditors of, and all persons having claims against the said Deceased, to file their claims with the necessary vouchers in the office of the Clerk of the above entitled Court, or to exhibit them with the necessary vouchers within four months after the first publication of this notice, to the said administratrix with the will annexed of said estate, at the offices of Messrs. Mannon & Mannon, attorneys for administratrix with the will annexed at their offices in the Heger Building, Ukiah, California, the same being the place for the transaction of the business of said Estate in the County of Mendocino, State of California.

Dated June 1, 1916.

Aida Mariana,
As administratrix with the will annexed of the estate of Vincenzo Rinaldi, deceased.
J. R. Leppo and Mannon & Mannon,
Attorneys for Administratrix with the will annexed of the estate of Vincenzo Rinaldi, deceased. 51-5.

NOTICE TO CREDITORS.

In the Superior Court of the State of California, in and for the County of Mendocino.

In the Matter of the Estate of Sarah A. James, also known as Sarah A. Bailey, Deceased.

Notice is hereby given by the undersigned, Administrator of said Deceased, to the creditors of, and all persons having claims against the said Deceased, to file their claims with the necessary vouchers in the office of the Clerk of the above entitled Court, or to exhibit them with the necessary vouchers within four months after the first publication of this notice, to the said Administrator at his residence near Willits, California, or at the office of W. G. Poage, his attorney in Ukiah, California, the same being the place for the transaction of the business of said Estate in the County of Mendocino, State of California.

Dated June 22, 1916.

John C. Bailey,
Administrator of the Estate of Sarah A. James, also known as Sarah A. Bailey, Deceased.
W. G. Poage, Attorney for Administrator, Ukiah, Cal. 2-5.

Taking Big Chances.

It is a great risk to travel without a bottle of Chamberlain's Colic, Cholera and Diarrhoea Remedy, as this preparation cannot be obtained on the trains or steamships. Attacks of bowel complaint are often sudden and very severe, and everyone should go prepared for them. Obtainable everywhere.

PRESS WANT ADS PAY

C. H. SCHULTZ
Teacher of String and Wind Instruments—Violin a Specialty. Studio at Mrs. McGeorge's Residence on West Perkins Street. Rates Reasonable.

FOR SALE

PURE BRED Poland China pigs from registered stock. Address Thomas Ornbaun, Boonville, Cal. 3-3.

TWENTY head of young red cattle from 10 to 20 months old. S. E. Brookes & Son, Hopland. 3-tf.

100 GOATS and 6 billys. No. 440 Market Street, San Francisco, Calif. 3-3.

FORTY HEAD of hogs, range in weight from 30 to 150 pounds; also 50 tons of hay. Enquire of Chris Norgard, Ukiah R. F. D., or phone 158F15. 2-3.

GAS ENGINE, 5 horsepower; 2½ inch centrifugal pump; 200 feet of 4-inch pipe; 2-year old colt; 1400 pound mare. Enquire 703 Clay street. 2-3.

TWO YOUNG HEIFERS of splendid stock; calves coming soon. Enquire or address Maurice Collin, Calpella. 2-3.

PROPERTY in Ukiah; 8-room house on good lot 180x200; must be sold at once, bargain. Address A. W., care Press Office. 1-3.

OR TRADE, five-room bungalow; modern in every way; large, shaded lot, and close in; terms, or what have you to trade. Address Box H. L. K., Press office. 51-tf.

REMINGTON typewriter in good condition; will sell cheap. 703 W. Smith street.

TWO draft horses; cheap. Enquire J. M. Luce, Ukiah R. F. D. 3-3.

USED AUTOS, all makes, all sizes and all prices; in excellent conditions; here's a bunch of bargains, take your choice. Gowan Brothers' Garage, North State Street, Ukiah. 40-tf.

COX HARDWARE TO SELL FAMOUS TIRES

The Cox Hardware Company has taken the local agency for the famous Goodrich tires and tubes and this week expects a large stock of various sizes from the factory at Akron, Ohio. They will be in stock after the first of July, after which time this company will be in a position to fill the wants of the motorists with any style or size of tire on the market. The Goodrich products are recognized by the biggest auto manufacturers as the best tires made and are included as standard equipment on many new cars. They are also used by Uncle Sam in equipping his heavy war department trucks for the gruelling service on the battlefield.

BOONVILLE BREEDERS IN ROW; GO TO COURT

Because other members of the Boonville Breeders' Association failed to share in the expense of keeping and feeding their stallion, "Mohikaner," a blooded animal, Vernon W. Rawles, who has stood the expense, this week brought suit in the superior court and demands the sale of the horse to satisfy his claims.

He states in his complaint, filed by Attorneys Mannon & Mannon, that it has cost him $258 to feed the stallion, and pay its blacksmith bills. He asks the court for an order to sell the horse to pay that amount, together with attorneys fees and costs of suit.

Rawles owns a sixth interest in the stallion and each of the following defendants own one-twelfth interest: Vernon Pressley, E. E. Fitch, H. E. Burger, Jesse Ginochio, W. P. Burke, N. V. McGimsey, David Babcock, Chas. Wallach and James Hutsell.

ASSEMBLYMAN PETTIS HERE

Assemblyman J. A. Pettis was a distinguished visitor here from Fort Bragg during the week, and stole a few minutes of his valuable time to visit relatives at Talmage. The assemblyman was called here on legal business, and helped the county seat celebrate the Fourth.

DR. M'COWEN WILL ATTEND PROHIBITION CONVENTION

Dr. George McCowen, who has the honor of organizing the first temperance society in Mendocino county about forty years ago, has been chosen State Central Committeeman and will attend the National Prohibition convention to be held in St. Paul on July 19. P. E. Williamson of this city will be the prohibition candidate from Mendocino county for the assembly and Jay Scott Ryder the congressional candidate.

NOTICE!

All persons are warned against purchasing the real estate or personal property on the Thomas Smith ranch, near Laytonville. The deed conveying the property to A. L. Smith is not worth the paper on which it is written. 1-4. LILLIE M. WALKER.

'12 MAXWELL touring car, just overhauled and in excellent condition; newly painted; fully equipped; will sacrifice for $250. 703 W. Smith street.

FOR RENT

FINE house eight rooms and bath. Enquire of F. O. Taylor, Ukiah Garage. 3-1t.

WANTED

RELIABLE woman wants work by the day. Enquire at this office. 2-3.

FAMILIES WANTED to pick hops at E. Clemens Horst Ranch, 7 miles south of Ukiah. Picking will commence about August 20. Address W. J. Witherell, Ukiah R. F. D. No. 1, Box. 75. Phone 39F14.

WOMAN desires work with private family. Address 105 N. Pine St., Ukiah. 3-3.

TO BUY poultry; hens and broilers. Vichy Springs. Phone Main 882. 3-tf.

MISCELLANEOUS

JUST READ THIS: We pay per pound for copper, 17 cents; brass, 10 cents; pewter, 23 cents; aluminum, 31 cents; lead, 4 cents; zinc, 6 cents; rags, 2 cents; bones, ¼ cent; rubber boots, 5 cents; bicycle tires, 2 cents; inner tubes, 10 cents. Phone 2087, Ukiah Junk Yard, River Road. 2-3

I WILL pay cash for all the second hand cook stoves I can get. A. J. Seward, 205 State St., 42-tf.

IF YOUR machine does not sew, call W. H. York, who can furnish anything from a new machine to a needle, and repair the old one. Phone 332. Box 571, Ukiah. 33-tf.

NOTICE TO CREDITORS.

In the Superior Court of the State of California, in and for the County of Mendocino.

In the Matter of the Estate of David Brown Cummins, Deceased. Notice is hereby given by the undersigned, Eva Myrtle Cummins, Administratrix with the will annexed of the estate of said Deceased, to the creditors of, and all persons having claims against the said Deceased, to file their claims with the necessary vouchers in the office of the Clerk of the above entitled Court, or to exhibit them with the necessary vouchers within four months after the first publication of this notice, to the said Administratrix with the will annexed at the office of Mannon & Mannon, attorneys for said Administratrix with the will annexed at their offices on North School Street, Ukiah, California, the same being the place for the transaction of the business of said Estate in the County of Mendocino, State of California.

Dated June 5, 1916.

Eva Myrtle Cummins,
Administratrix with the will annexed of the estate of David Brown Cummins, Deceased.
Mannon & Mannon, Attorneys for said Administratrix with the will annexed.

Constipation and Indigestion.

"I hae used Chamberlain's Tablets and must say they are the best I have ever used for constipation and indigestion. My wife also used them for indigestion and they did her good," writes Eugene S. Knight, Wilmington, N. C. Chamberlain's Tablets are mild and gentle in their action. Give them a trial. You are certain to be pleased with the agreeable laxative effect which they produce. Obtainable everywhere.

NOTICE TO CREDITORS.

In the Superior Court of the State of California, in and for the County of Mendocino.

In the Matter of the Estate of George Bruesch, Deceased. Notice is hereby given by the undersigned, Leonhardt Bruesch, Executor of the Estate of said Deceased, to the creditors of, and all persons having claims against the said Deceased, to file their claims with the necessary vouchers in the office of the Clerk of the above entitled Court, or to exhibit them with the necessary vouchers within four months after the first publication of this notice, to the said Leonhardt Bruesch at his residence in Redwood Valley in said County and State or to Hale McCowen, Jr., attorney for said estate at his office in the court house at Ukiah, County of Mendocino, the same being the place for the transaction of the business of said estate in the County of Mendocino, State of California.

Dated June 23, 1916.

Leonhardt Bruesch,
Executor of said Estate.
Hale McCowen, Jr., Attorney for Executor. 2-5.

Biliousness and Stomach Trouble.

"Two years ago I suffered from frequent attacks of stomach trouble and biliousness," writes Miss Emma Verbryke, Lima, Ohio. "I could eat very little food that agreed with me and I became so dizzy and sick at my stomach at times that I had to take hold of something to keep from falling. Seeing Chamberlain's Tablets advertised I decided to try them. I improved rapidly." Obtainable everywhere.

Professional Cards

PHYSICIANS AND SURGEONS

GEO. W. STOUT, M. D.
Ukiah, California.
Office Corner Oak and Perkins Sts.

S. L. REA, M. D.
Ukiah, California.
Office in Masonic Building.

THE LANGLAND HOSPITAL
Mrs. Cora Langland, Matron.
Cor. Spring and Stephenson Sts., Ukiah. Phone Main 942. Modern Operating Room. Home for confinement cases. Ordinary cases $30 per week. Special nurse and accommodations if desired.

DENTISTS

DR. FRANCIS E. REA
Ukiah, California.
Office on West Perkins Street.

DR. J. R. THOMAS
Ukiah, California.
Office in White Building, East of Court House, Room 5.

ATTORNEYS AT LAW

B. E. Pemberton J. A. Pettis
PETTIS & PEMBERTON
Attorneys at Law.
Fort Bragg, California.
Will practice in all State and Federal Courts.

James M. Mannon Charles M. Mannon
MANNON & MANNON
Ukiah, California.
Attorneys and Counselors at Law. Offices in Heger Building, West of Court House. Will practice in all State and Federal Courts.

G. E. REDWINE
Ukiah, California.
Atorney and Counselor at Law. Will practice in all State Courts. Offices in Preston Building, Rooms 6 and 8.

W. G. POAGE
Ukiah, California.
Attorney and Counselor at Law. Will practice in all State and Federal Courts. Offices on North School St.

HALE McCOWEN, Jr.
Ukiah, California.
Attorney and Counselor at Law. District Attorney's Office, Court House.

ALBERT M. HARDIE, Jr.
Ukiah, California.
Attorney and Counselor at Law. Will practice in all State and Federal Courts.

KEITH C. EVERSOLE
Attorney at Law.
Ukiah, California.
Will practice in all State and Federal Courts. San Francisco connections. North State Street, Eversole Building.

T. R. MOCKLER & T. J. WELDON
Attorneys at Law.
Ukiah, California.
Perkins and Standley Streets.

NORTHWESTERN PACIFIC R. R

TRAIN SCHEDULE
EFFECTIVE MAY 28, 1916.
DAILY SERVICE
(See Note).

North Bound Read Down			South Bound Read Up	
p.m.	a.m.		p.m.	p.m.
2:45	7:45	San Francisco	12:35	7:05
3:20	8:20	Sausalito	12:03	6:33
3:45	8:45	San Rafael	11:30	6:00
4:35	9:22	Petaluma	10:42	5:18
5:15	9:49	Santa Rosa	10:11	4:51
5:52	10:14	Healdsburg	9:38	4:19
6:06	10:27	Geyserville	9:19	4:07
6:25	10:42	Cloverdale	9:01	3:53
6:58	11:13	Hopland	8:26	3:21
7:29	11:44	Ukiah	7:58	2:55
8:40	1:20	Willits	6:50	1:45
	1:48	Longvale		12:52
	2:19	Dos Rios		12:21
	4:20	Fort Seward		10:20
	5:04	South Fort		9:35
	5:42	Scotia		8:56
	6:08	Fortuna		8:27
	6:15	Fernbridge		8:21
	6:50	Eureka		7:45
	7:25	Ar. Arcata Lv.		7:10

NOTE: Time of arrival and departure is shown opposite station. Arriving time to the left. Departure to the right.

How's This?

We offer One Hundred Dollars Reward for any case of Catarrh that cannot be cured by Hall's Catarrh Cure.

Hall's Catarrh Cure has been taken by catarrh sufferers for the past thirty-five years, and has become known as the most reliable remedy for Catarrh. Hall's Catarrh Cure acts thru the Blood on the Mucous surfaces, expelling the Poison from the Blood and healing the diseased portions.

After you have taken Hall's Catarrh Cure for a short time you will see a great improvement in your general health. Start taking Hall's Catarrh Cure at once and get rid of catarrh. Send for testimonials, free.

F. J. CHENEY & CO., Toledo, Ohio.
Sold by all Druggists, 75c.